

(12) **United States Patent**
Hankins et al.

(10) **Patent No.:** **US 9,953,070 B1**
(45) **Date of Patent:** **Apr. 24, 2018**

(54) **ENTERPRISE RESOURCE PLANNING (ERP) SYSTEM DATA EXTRACTION, LOADING, AND DIRECTING**

(58) **Field of Classification Search**
None
See application file for complete search history.

(71) Applicants: **Richard Ruel Kenneth Hankins**, Keller, TX (US); **Joel David Thorson**, Owasso, OK (US); **Prashanth Krishnan Padmanabhan**, Hyderabad (IN)

(56) **References Cited**
U.S. PATENT DOCUMENTS

(72) Inventors: **Richard Ruel Kenneth Hankins**, Keller, TX (US); **Joel David Thorson**, Owasso, OK (US); **Prashanth Krishnan Padmanabhan**, Hyderabad (IN)

5,754,841	A	5/1998	Carino, Jr.
5,930,806	A	7/1999	Taira et al.
5,983,213	A	11/1999	Nakano et al.
6,014,670	A	1/2000	Zamanian et al.
6,035,306	A	3/2000	Lowenthal et al.
6,085,185	A	7/2000	Matsuzawa et al.
6,151,608	A	11/2000	Abrams
6,393,459	B1	5/2002	Lumdal
6,470,359	B1	10/2002	Lyle
6,604,104	B1	8/2003	Smith
6,625,617	B2	9/2003	Yamall et al.
6,631,382	B1	10/2003	Kouchi et al.
6,741,982	B2	5/2004	Soderstrom et al.
6,999,968	B1	2/2006	Parkin
7,051,334	B1	5/2006	Porter et al.
7,111,233	B1	9/2006	Ballantyne et al.

(73) Assignee: **Simply Data Now Inc.**, Southlake, TX (US)

(*) Notice: Subject to any disclaimer, the term of this patent is extended or adjusted under 35 U.S.C. 154(b) by 0 days.

(Continued)

(21) Appl. No.: **14/883,528**

Primary Examiner — Brandon S Hoffman

(22) Filed: **Oct. 14, 2015**

(74) *Attorney, Agent, or Firm* — Law Office of Sam Sokhansanj PLLC

Related U.S. Application Data

(60) Provisional application No. 62/143,138, filed on Apr. 5, 2015.

(51) **Int. Cl.**
G06F 7/04 (2006.01)
G06F 17/30 (2006.01)
G06F 21/62 (2013.01)

(57) **ABSTRACT**

An enterprise resource planning (ERP) system data extraction, directing, and loading (EDL) method, system, application, and computer program is disclosed having a Data Export Workbench (DEW) application and Data Integrator (DI) application operating within an ERP system environment. The EDL method and system can use existing hardware systems to quickly and efficiently extract, direct, and load any user requested data from an ERP system to pre-defined and controlled destinations that can be widely accessed by one or more users.

(52) **U.S. Cl.**
CPC **G06F 17/30563** (2013.01); **G06F 17/3056** (2013.01); **G06F 17/30203** (2013.01); **G06F 21/6245** (2013.01)

9 Claims, 23 Drawing Sheets

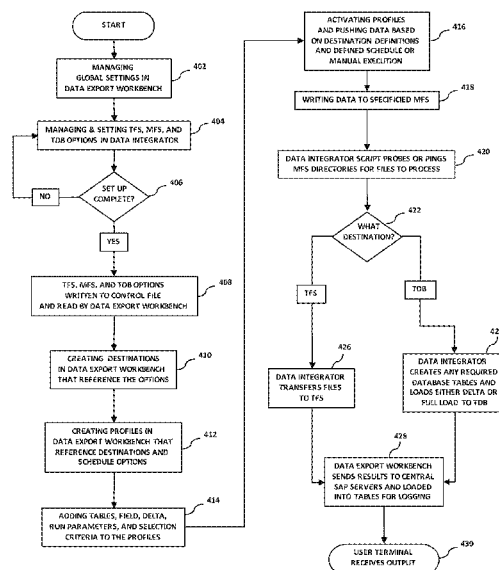

(56)

References Cited

U.S. PATENT DOCUMENTS

7,249,118 B2	7/2007	Sandler et al.	9,116,975 B2	8/2015	Shankar et al.
7,313,576 B2	12/2007	Clark et al.	9,626,421 B2	4/2017	Plattner et al.
7,421,440 B2	9/2008	Pereira	2002/0055932 A1	5/2002	Wheeler et al.
7,426,559 B2	9/2008	Hamel et al.	2002/0095421 A1	7/2002	Koskas
7,502,902 B2	3/2009	Sato et al.	2004/0015511 A1	1/2004	Seefeldt et al.
7,539,672 B2	5/2009	Khan et al.	2005/0234927 A1	10/2005	Bande et al.
7,797,283 B2	9/2010	Fachan et al.	2006/0085406 A1	4/2006	Evans et al.
7,849,049 B2	12/2010	Langseth et al.	2007/0150499 A1	6/2007	D'Souza et al.
7,853,961 B2	12/2010	Nori	2008/0046476 A1	2/2008	Anderson et al.
7,925,655 B1	4/2011	Power et al.	2008/0147673 A1	6/2008	Candea et al.
7,958,091 B2	6/2011	Nair et al.	2008/0162457 A1	7/2008	Dehn et al.
8,005,865 B2	8/2011	Passey et al.	2008/0250178 A1	10/2008	Haustein et al.
8,073,863 B2	12/2011	Rachmiel et al.	2008/0306986 A1	12/2008	Doyle, Sr.
8,566,318 B1	10/2013	Sacco	2008/0320054 A1	12/2008	Howard et al.
8,661,216 B2	2/2014	Kavuri et al.	2010/0114831 A1	5/2010	Gilbert et al.
8,930,897 B2	1/2015	Nassar	2011/0078200 A1	3/2011	Williamson
8,990,153 B2	3/2015	Wayda et al.	2012/0179752 A1*	7/2012	Mosley G06Q 10/10 709/204
9,105,000 B1	8/2015	White et al.	2013/0138418 A1	5/2013	Finke et al.
			2013/0297700 A1	11/2013	Hayton et al.

* cited by examiner

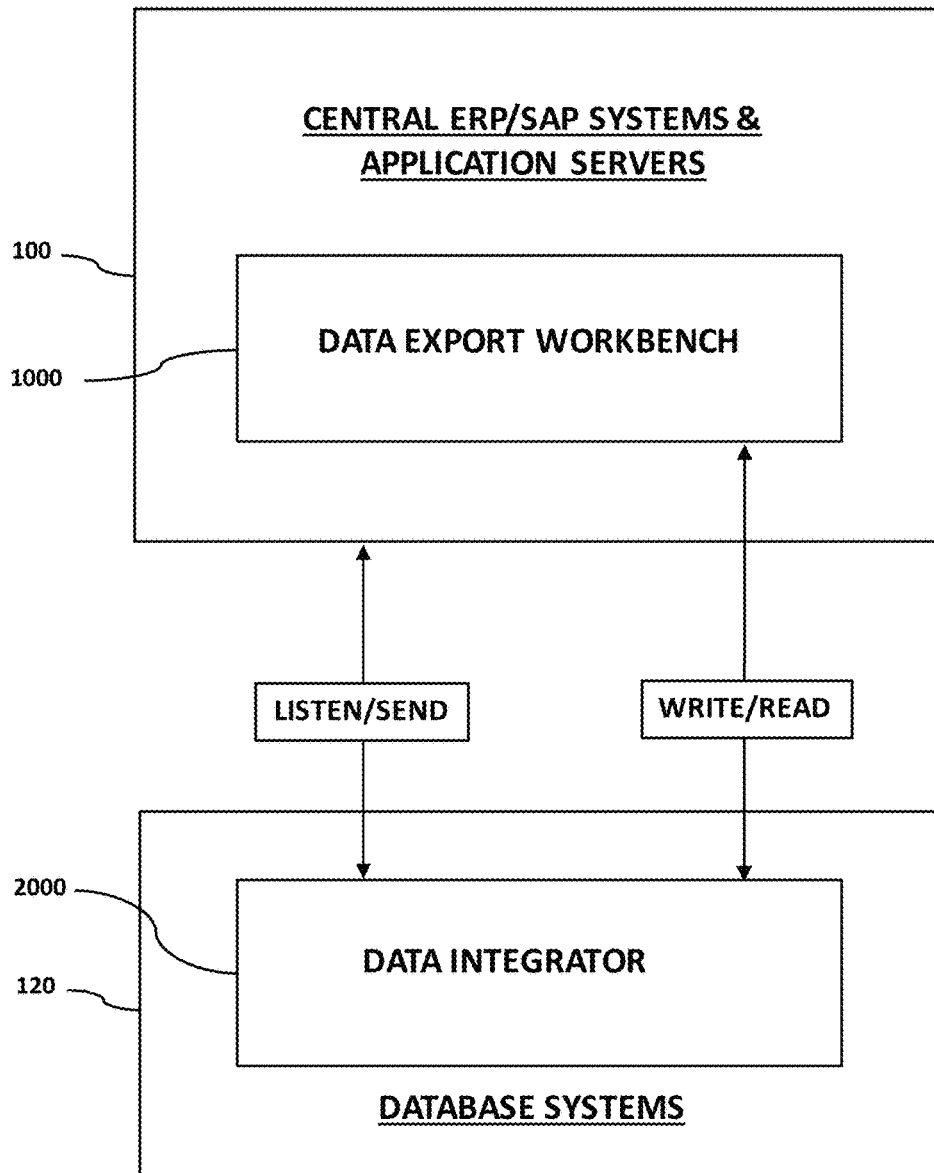

FIG. 1

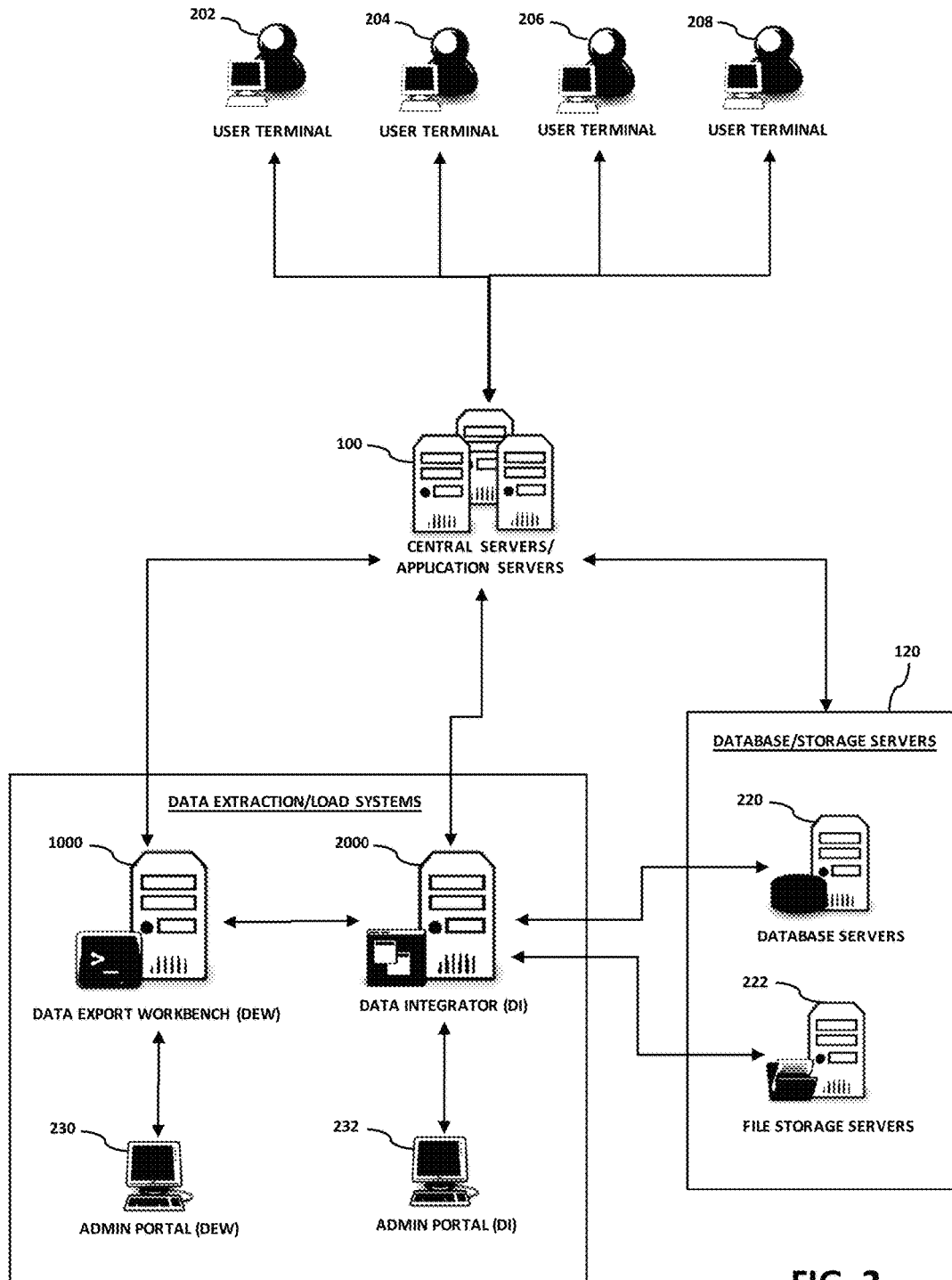

FIG. 2

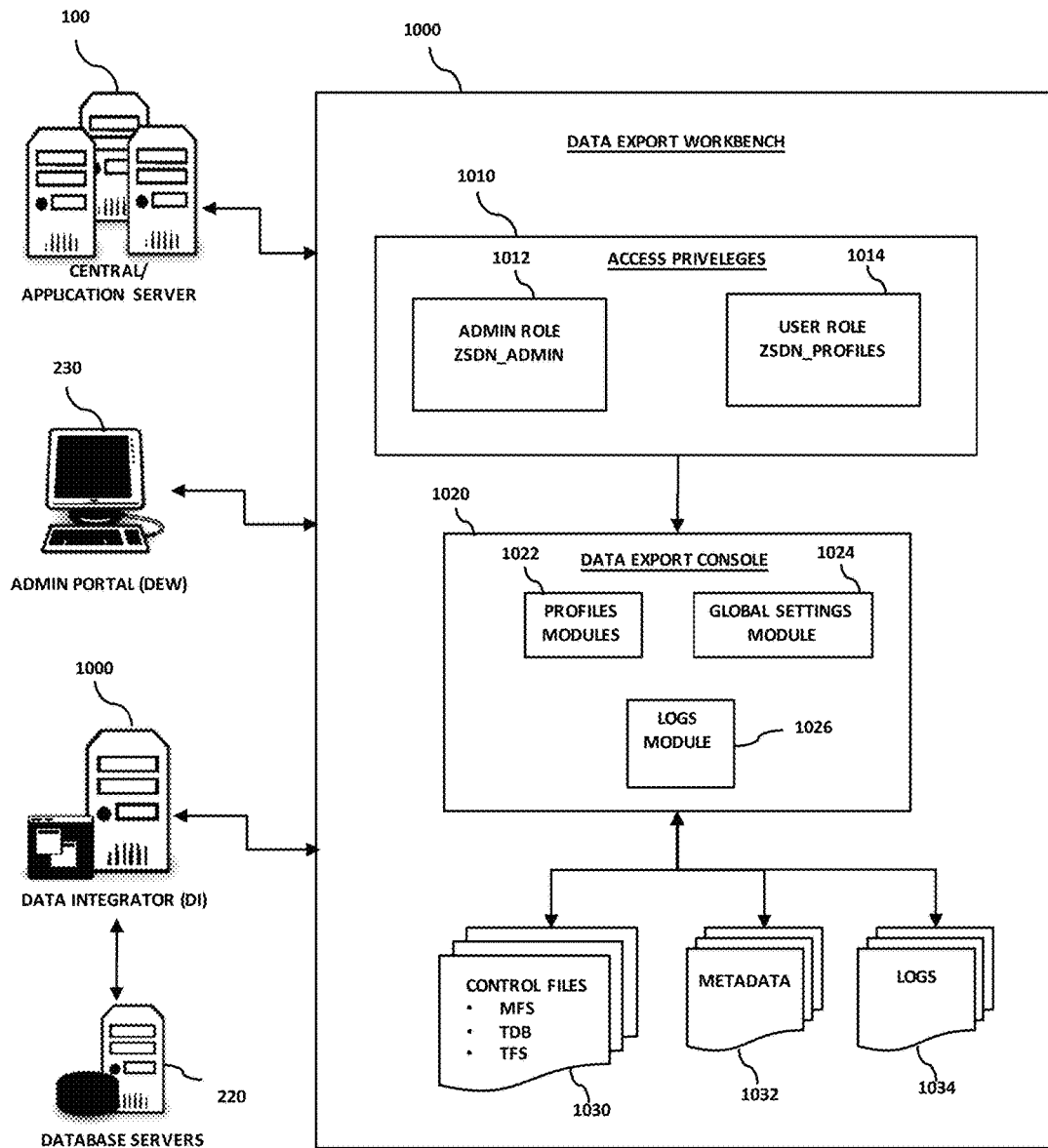

FIG. 3

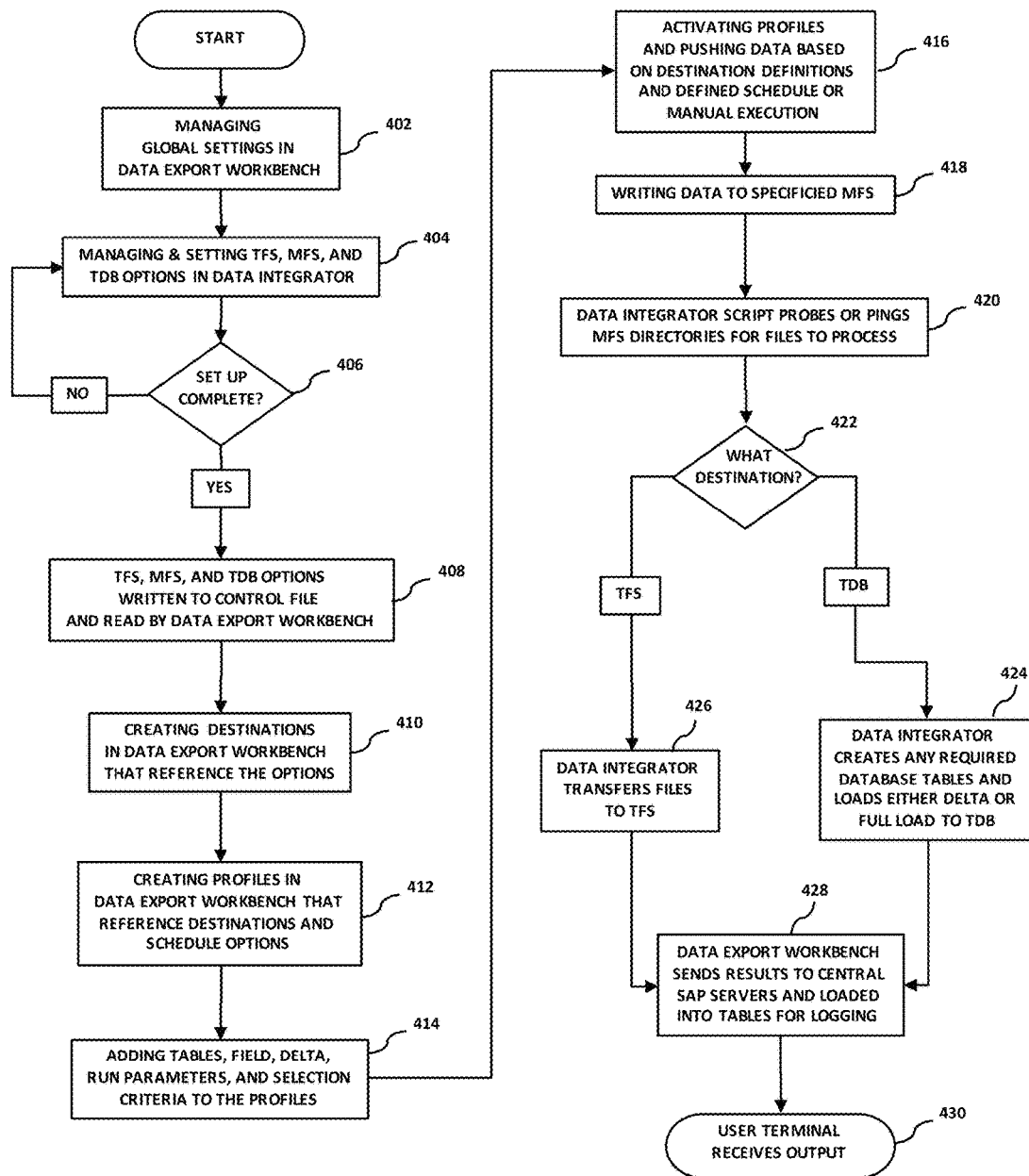

FIG. 4

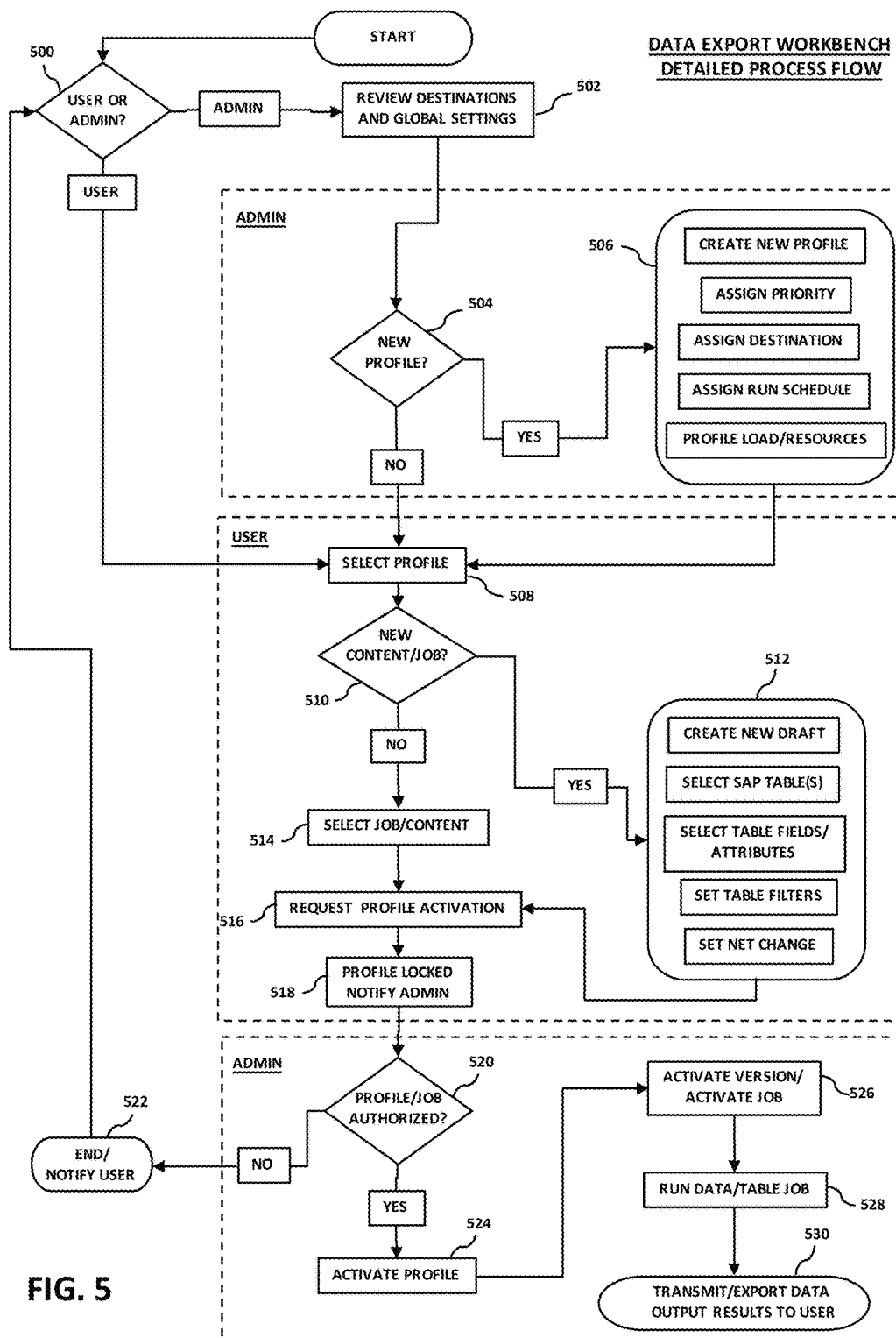
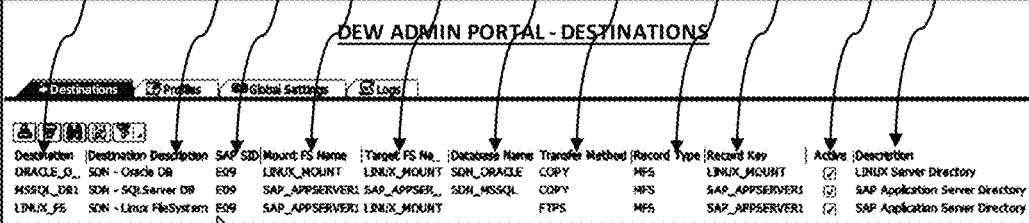

FIG. 5

Destination Name	Destination Description	SAP SID	Mount FS Name	Target FS Name	Database Name	Transfer Method	Record Type	Record Key	Active/Inactive	Directory Description
ORACLE_O...	SDM - Oracle DB	E09	LINUX_MOUNT	LINUX_MOUNT	SDM_ORACLE	COPY	MFS	LINUX_MOUNT	<input checked="" type="checkbox"/>	LINUX Server Directory
MSSQL_DB1	SDM - SQL Server DB	E09	SAP_APPSERVER1	SAP_APPSERV...	SDM_MSSQL	COPY	MFS	SAP_APPSERVER1	<input checked="" type="checkbox"/>	SAP Application Server Directory
LINUX_FS	SDM - Linux FileSystem	E09	SAP_APPSERVER1	LINUX_MOUNT		FTPS	MFS	SAP_APPSERVER1	<input checked="" type="checkbox"/>	SAP Application Server Directory

FIG. 6A

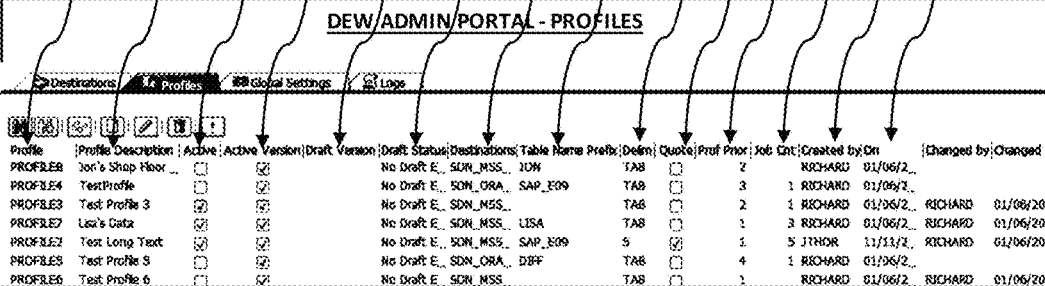

Profile Name	Profile Description	Active/Inactive	Active Version	Draft Version	Draft Status	Destination Name	Table Name	Delimiter	Quote	Priority	Job Count	Author	Date
PROFILE0	Jon's Shop Floor ...	<input type="checkbox"/>	<input checked="" type="checkbox"/>		No Draft	E...SDM_MSS...	JON	TAB		2		RICHARD	01/06/2...
PROFILE4	TestProfile	<input type="checkbox"/>	<input checked="" type="checkbox"/>		No Draft	E...SDM_ORA...	SAP_E09	TAB		3	1	RICHARD	01/06/2...
PROFILE3	Test Profile 3	<input checked="" type="checkbox"/>	<input checked="" type="checkbox"/>		No Draft	E...SDM_MSS...		TAB		2	1	RICHARD	01/06/2...
PROFILE7	Low's Data	<input checked="" type="checkbox"/>	<input checked="" type="checkbox"/>		No Draft	E...SDM_MSS...	LISA	TAB		1	3	RICHARD	01/06/2...
PROFILE2	Test Long Text	<input checked="" type="checkbox"/>	<input checked="" type="checkbox"/>		No Draft	E...SDM_MSS...	SAP_E09	S		1	5	JTHOR	11/11/2...
PROFILE5	Test Profile 5	<input type="checkbox"/>	<input checked="" type="checkbox"/>		No Draft	E...SDM_ORA...	DBF	TAB		4	1	RICHARD	01/06/2...
PROFILE6	Test Profile 6	<input type="checkbox"/>	<input checked="" type="checkbox"/>		No Draft	E...SDM_MSS...		TAB		1		RICHARD	01/06/2...

FIG. 6B

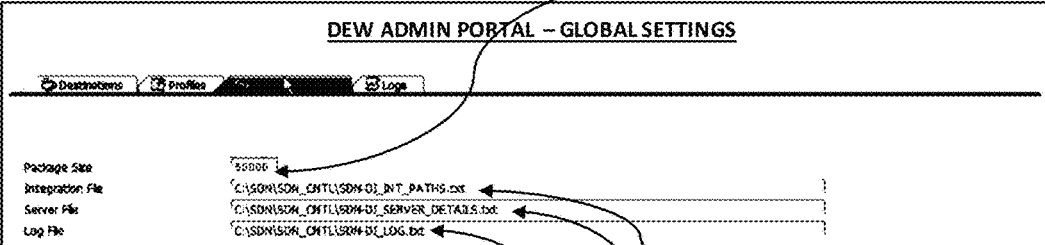

Package Size	Integration File	Server File	Log File
50000	C:\SDM\SDM_CTL\SDM-DI_INT_PATHS.txt	C:\SDM\SDM_CTL\SDM-DI_SERVER_DETAILS.txt	C:\SDM\SDM_CTL\SDM-DI_LOG.txt

FIG. 6C

SERVER/CONTROL FILE

	Record_Type	Record_Key	Active	Description	Server_IP	Port	User_ID	Password	Attribute_1
MFS	LINUX_MOUNT	X		LINUX Server Directory	localhost		SDN3	\\96.11.92.225\SDNSAU	
MFS	SAP_APPSERVER1	X		SAP Application Server Directory QA	localhost		SDN1	C:\S	
TFS	LINUX_MOUNT	X		LINUX Server Directory	localhost		SDN3	/var/opt/SDNSAP	
TFS	SAP_APPSERVER1	X		SAP Application Server Directory QA	localhost		SDN3	C:\S	
TDB	SDN_MSSQL	X		SDN SQL Server DB	localhost		SDN2	ORACLE	SDN
TDB	SDN_ORACLE	X		SDN Oracle DB	localhost		SDN2	ORACLE	SDN

FIG. 7A

INTEGRATION/CONTROL FILE

DESTINATION	DEST_DESC	SAP_SID	MNT_FS_NAME	TGT_FS_NAME	DATABASE_NAME	XFR_METHOD
ORACLE_DB1	SDN - Oracle DB	E09	LINUX_MOUNT	LINUX_MOUNT	SDN_ORACLE	COPY
MSSQL_DB1	SDN - SQLServer DB	E09	SAP_APPSERVER1	SAP_APPSERVER1	SDN_MSSQL	COPY
LINUX_FS	SDN - Linux Filesystem	E09	SAP_APPSERVER1	LINUX_MOUNT		FTPS

FIG. 7B

INTEGRATION/SERVER CONTROL FILE (COMBINED)

SDN SAP SERVER DETAILS							
SAP Data Element	ZSDN1_CTL_REC_TYPE	ZSDN1_CTL_REC_KEY	ZSDN1_CTL_ACT_IND	ZSDN1_CTL_DESC	ZSDN1_CTL_IP	ZSDN1_CTL_PORT	ZSDN1_CTL_USERID
Date Type	CHAR(3)	CHAR(15)	CHAR(1)	CHAR(40)	CHAR(15)	CHAR(4)	CHAR(25)
Header	Record_Type	Record_Key	Active	Description	Server_IP	Port	User_ID
	MFS	LINUX_MOUNT	X	LINUX Server Directory	localhost		
	MFS	SAP_APPSERVER1	X	SAP Application Server Directory QA	96.11.92.225		
	TFS	LINUX_MOUNT	X	LINUX Server Directory	localhost		
	TFS	SAP_APPSERVER1	X	SAP Application Server Directory QA	96.11.92.225		
	TDB	SDN_MSSQL	X	SDN SQL Server DB	localhost		
	TDB	SDN_ORACLE	X	SDN Oracle DB	localhost		
SDN SERVER INT POINTS							
SAP Data Element	ZSDN1_DESTINATION	ZSDN1_DESTINATIONDESC	ZSDN1_MNT_FS_NAME	ZSDN1_TGT_FS_NAME	ZSDN1_TGT_DB_NAME	ZSDN1_DATA_XFR METH	
Date Type	CHAR(20)	CHAR(50)	CHAR(3)	CHAR(30)	CHAR(30)	CHAR(5)	
Header	DESTINATION	DEST_DESC	SAP_SID	MNT_FS_NAME	TGT_FS_NAME	DATABASE_NAME	
	ORACLE_DB1	SDN - Oracle DB	E09	LINUX_MOUNT	LINUX_MOUNT	SDN_ORACLE	
	MSSQL_DB1	SDN - SQLServer DB	E09	SAP_APPSERVER1	LINUX_MOUNT	SDN_MSSQL	
	LINUX_FS	SDN - Linux Filesystem	E09	SAP_APPSERVER1	LINUX_MOUNT	FTPS	

FIG. 7C

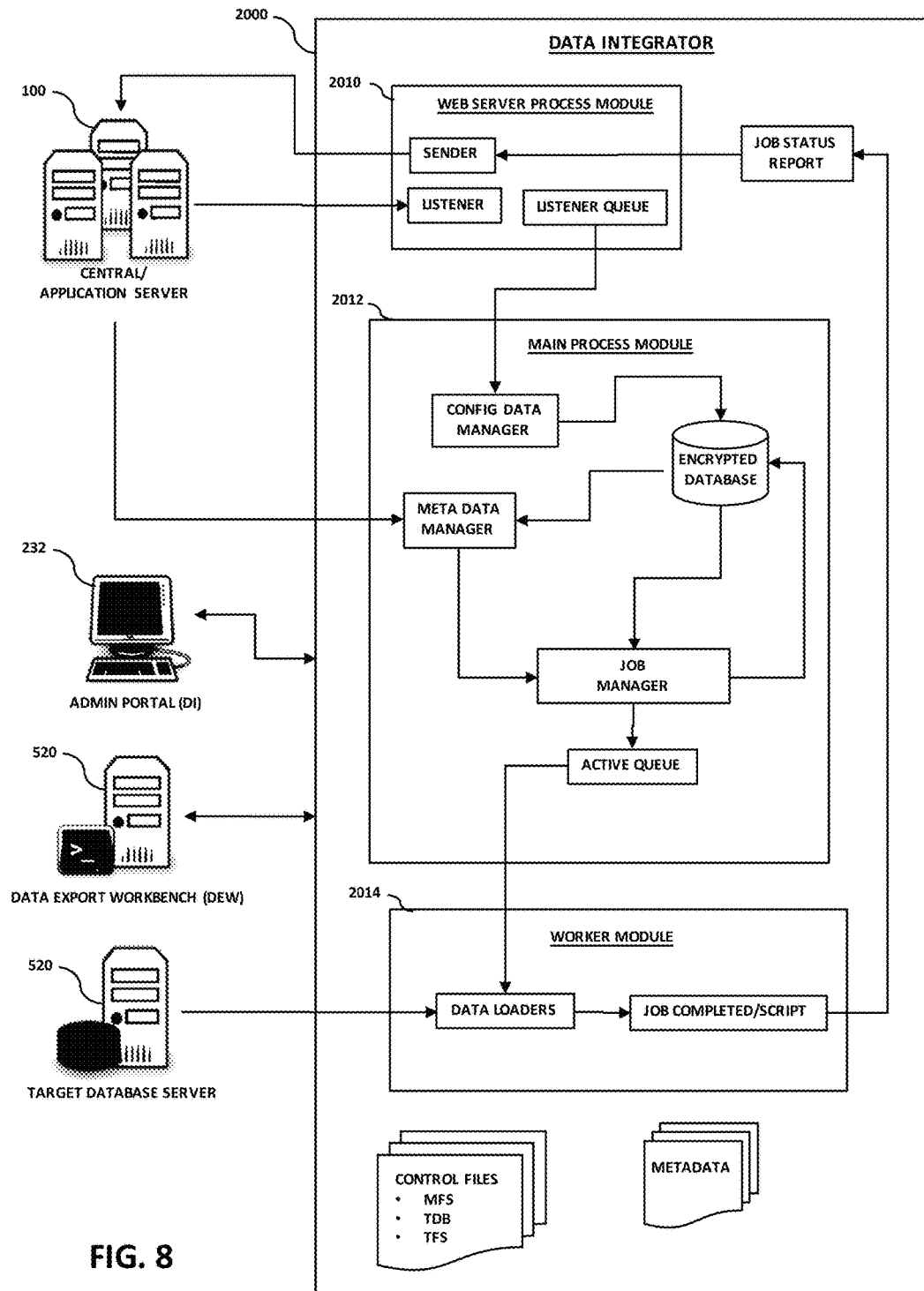

DATA MOVEMENT BETWEEN MFS and TFS

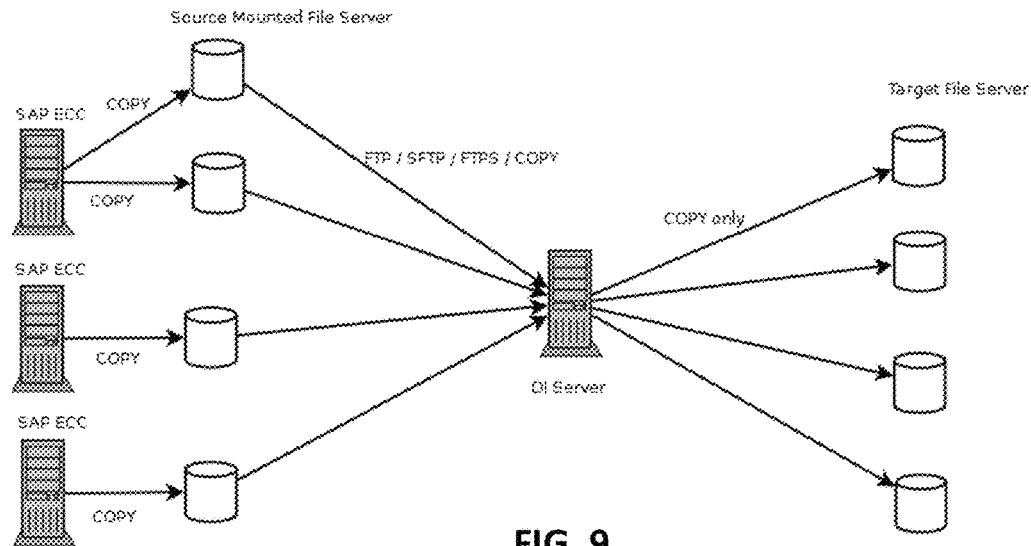

DATA MOVEMENT BETWEEN TFS AND TDB

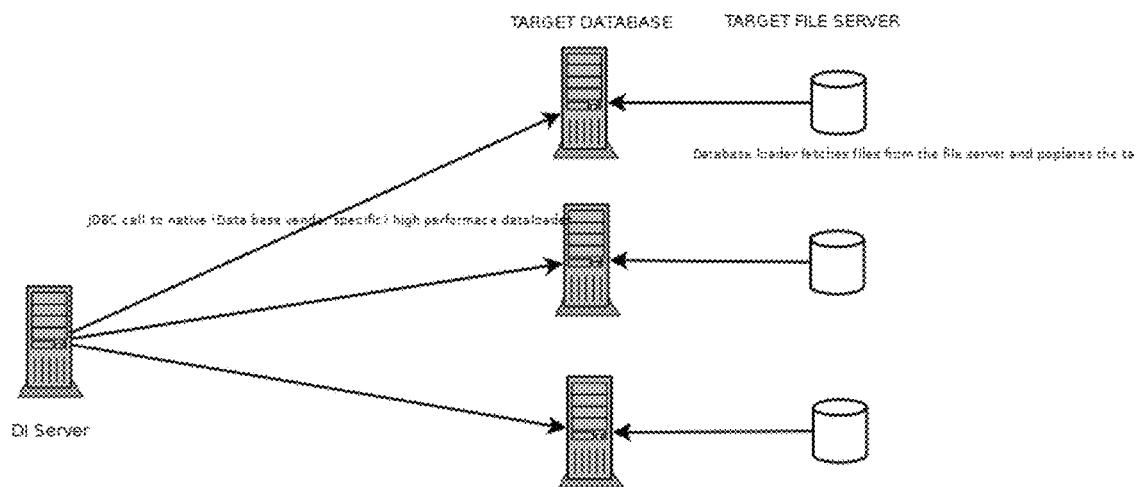

BULK UPDATE / SET CONFIGURATION

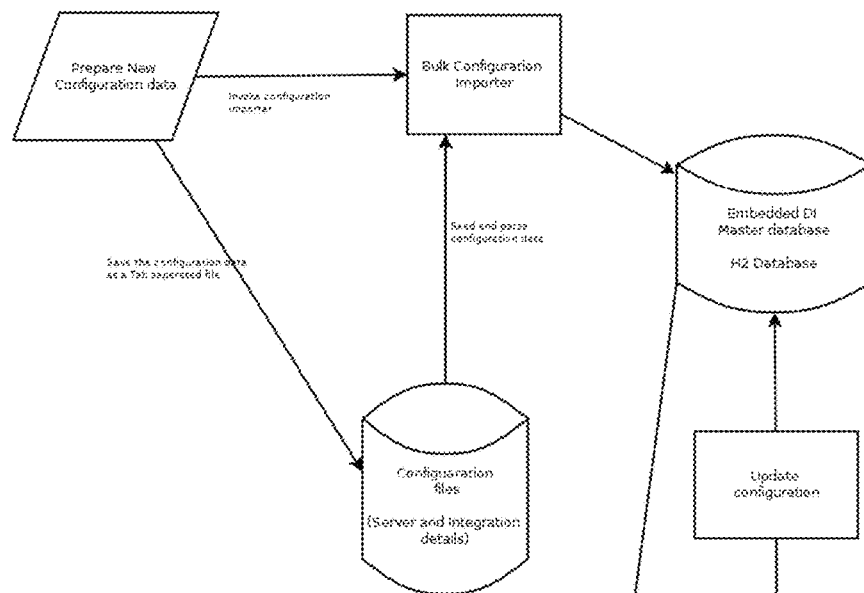

INTERACTIVE UPDATE / SET CONFIGURATION

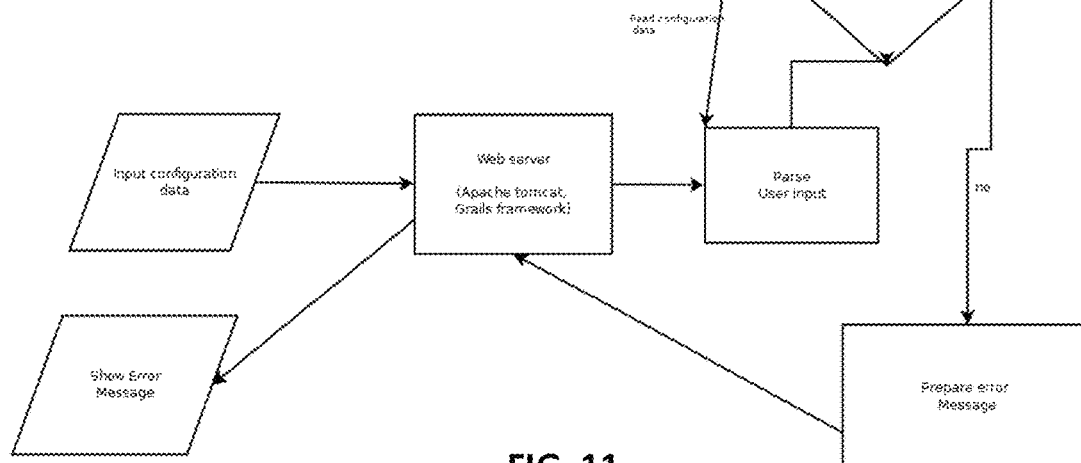

FIG. 11

FLOW CHART FOR THE DATA INTEGRATOR

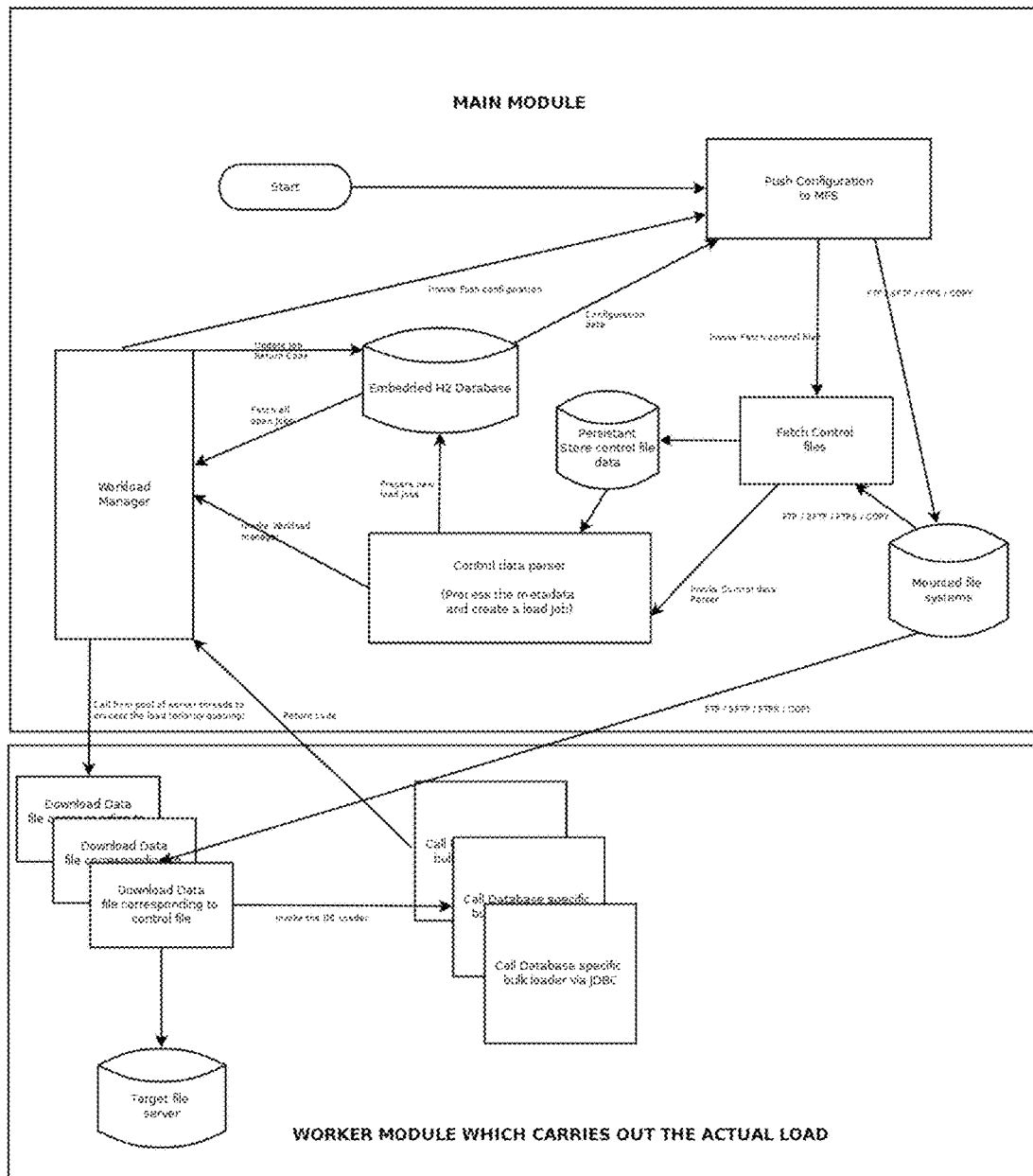

FIG. 12

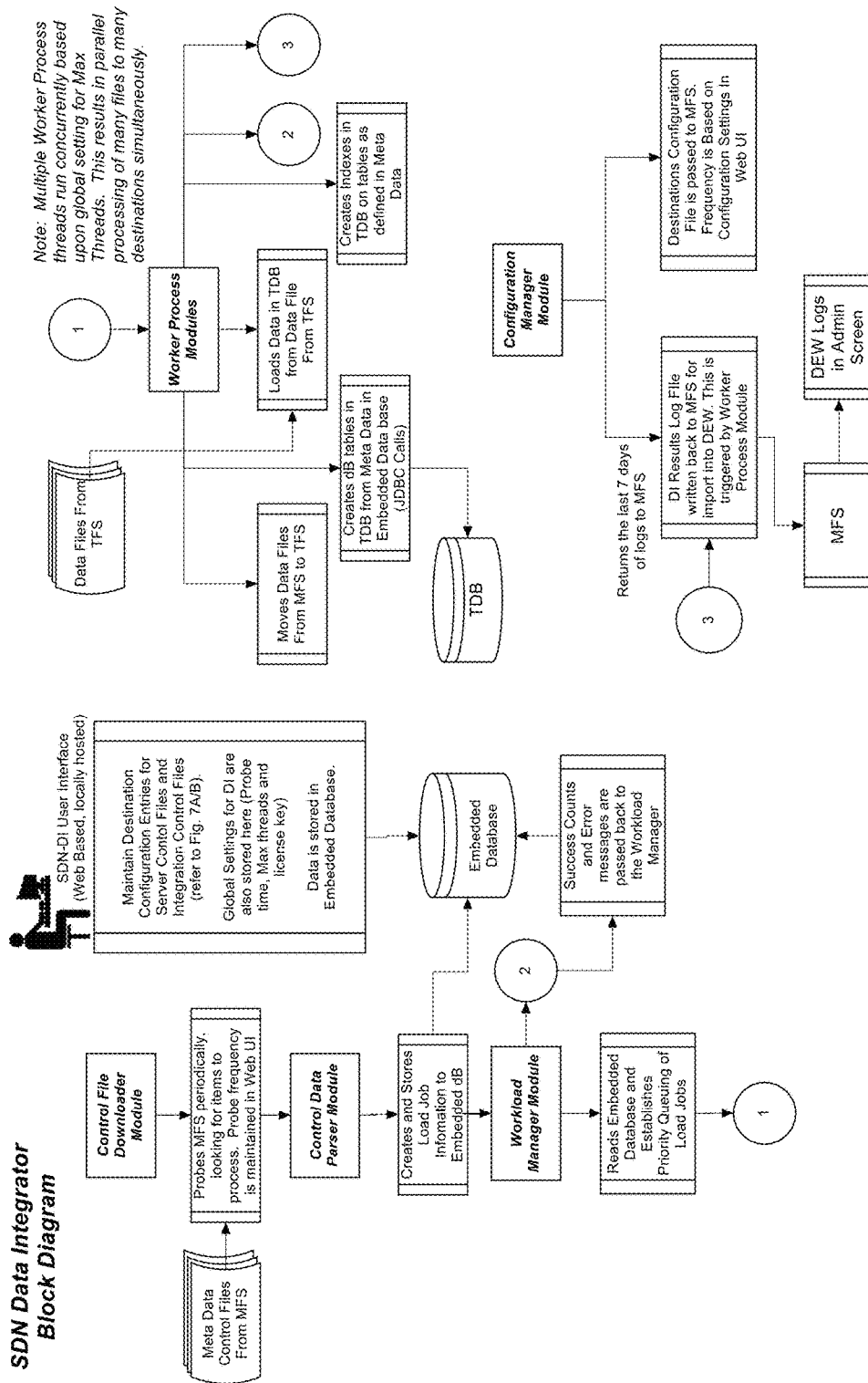

FIG. 12A

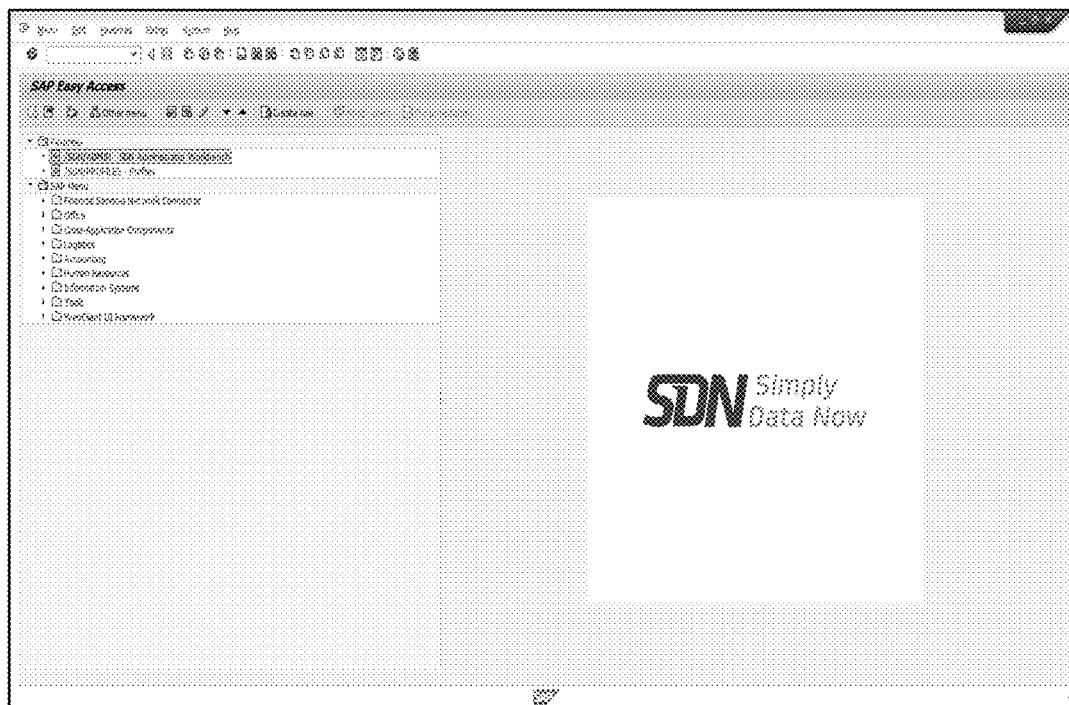

FIG. 13

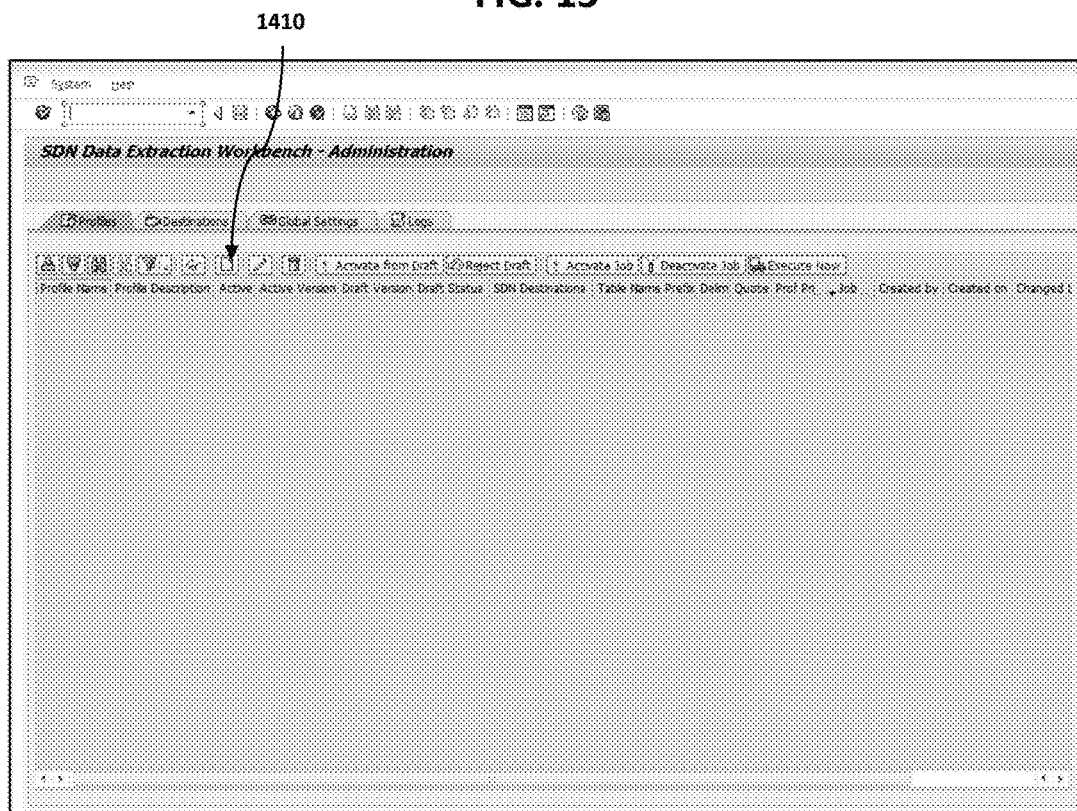

FIG. 14

Profile Data 1410

Profile: Tutorial1

Profile Desc: Tutorial Profile

Field Delim: TAB

SDN Destination: ORACLE_DB1

Tab Nam Prefix: TEST

Prof Prior: 2 High

Job Count: 5

Administrative Data

Created by: KDAV

Created on: 05-27-2015

Changed by:

Changed on:

☒ Scheduling

1510

FIG. 15

Immediate Date/Time After Job After Event At Operation Mode

Date/Time

Scheduled Start Date Time

No Start After Date Time

After Job

At Operation Mode

After Event

☐ Periodic Job

Check Period values Restrictions

FIG. 15A

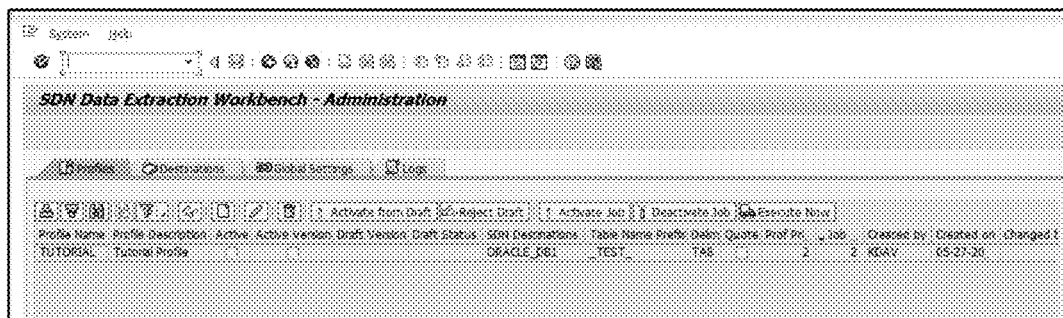

FIG. 16

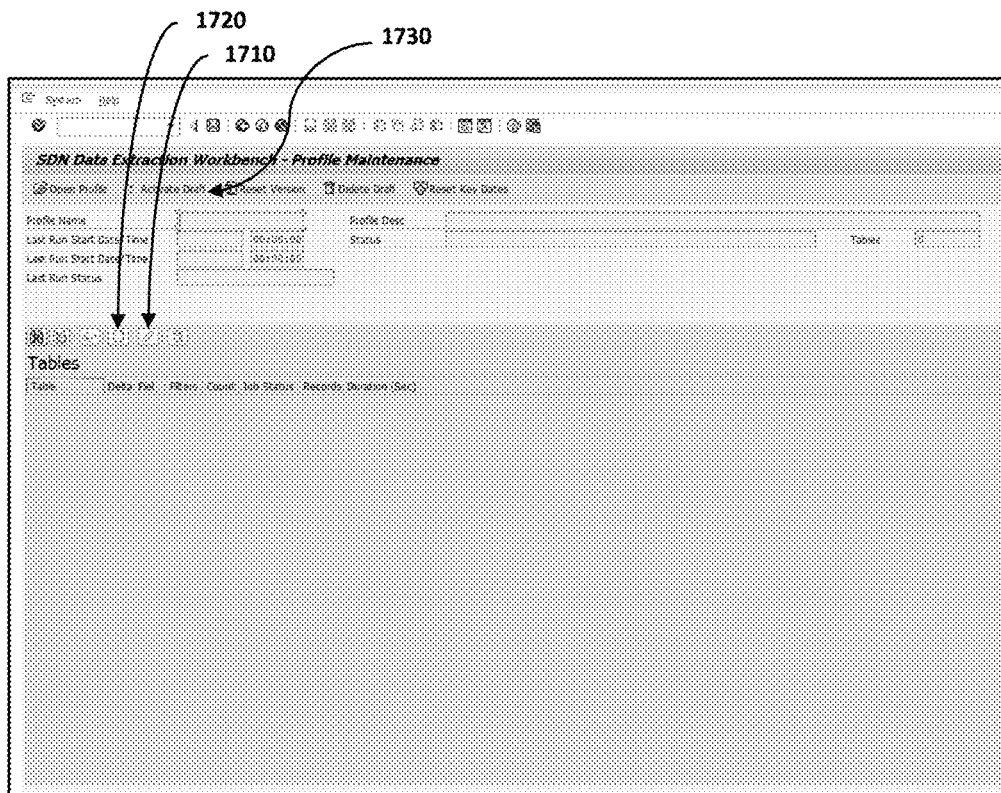

FIG. 17

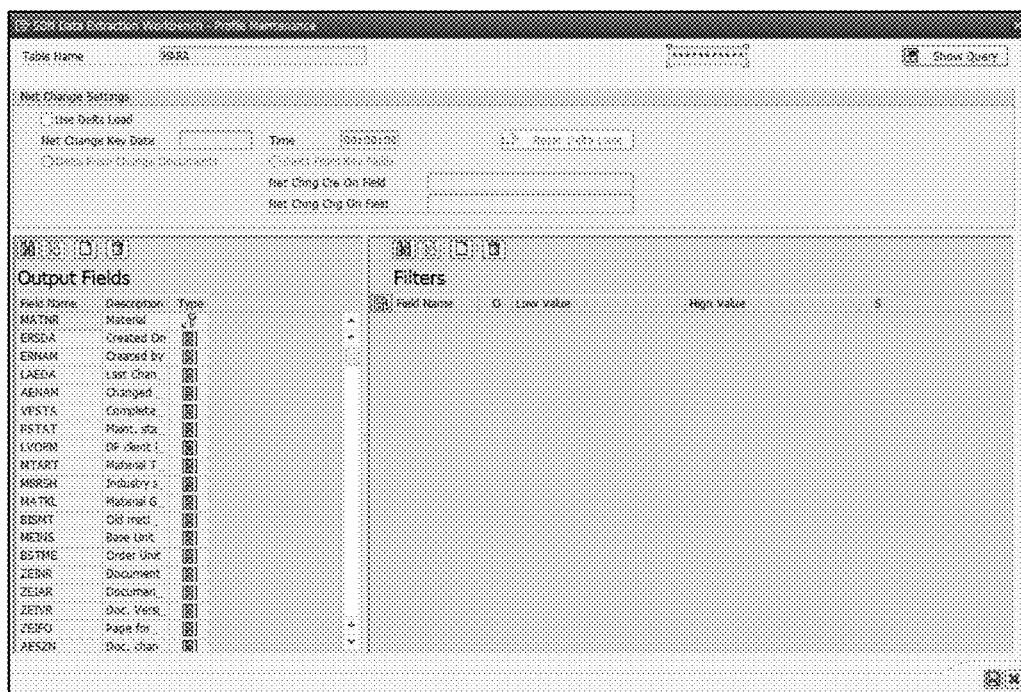

FIG. 18

Net Change Settings			
<input type="checkbox"/> Use Delta Load			
Net Change Key Date	<input type="text"/>	Time	<input type="text" value="00:00:00"/>
		<input type="button" value="Reset Delta Data"/>	
<input type="radio"/> Delta From Change Documents		<input type="radio"/> Delta From Key Fields	
Net Chng Cre On Field		<input type="text"/>	
Net Chng Chg On Field		<input type="text"/>	

FIG. 19

FIG. 20

DI HOME PAGE FOR SERVERS PORTAL

PROFILE NAME	PROFILE DESCRIPTION	ACTIVE/ INACTIVE	SERVER DESCRIPTION	SERVER IP	SERVER PORT	USER ID	SERVER PASSWORD	ATTRIBUTE 1	ATTRIBUTE 2	ATTRIBUTE 3
1001	1001-1001-1001	Y	1001-1001-1001	1001-1001	1001	1001	1001-1001	1001-1001	1001-1001	1001-1001
1002	1002-1002-1002	N	1002-1002-1002	1002-1002	1002	1002	1002-1002	1002-1002	1002-1002	1002-1002
1003	1003-1003-1003	Y	1003-1003-1003	1003-1003	1003	1003	1003-1003	1003-1003	1003-1003	1003-1003
1004	1004-1004-1004	N	1004-1004-1004	1004-1004	1004	1004	1004-1004	1004-1004	1004-1004	1004-1004
1005	1005-1005-1005	Y	1005-1005-1005	1005-1005	1005	1005	1005-1005	1005-1005	1005-1005	1005-1005
1006	1006-1006-1006	N	1006-1006-1006	1006-1006	1006	1006	1006-1006	1006-1006	1006-1006	1006-1006
1007	1007-1007-1007	Y	1007-1007-1007	1007-1007	1007	1007	1007-1007	1007-1007	1007-1007	1007-1007
1008	1008-1008-1008	N	1008-1008-1008	1008-1008	1008	1008	1008-1008	1008-1008	1008-1008	1008-1008
1009	1009-1009-1009	Y	1009-1009-1009	1009-1009	1009	1009	1009-1009	1009-1009	1009-1009	1009-1009

FIG. 21

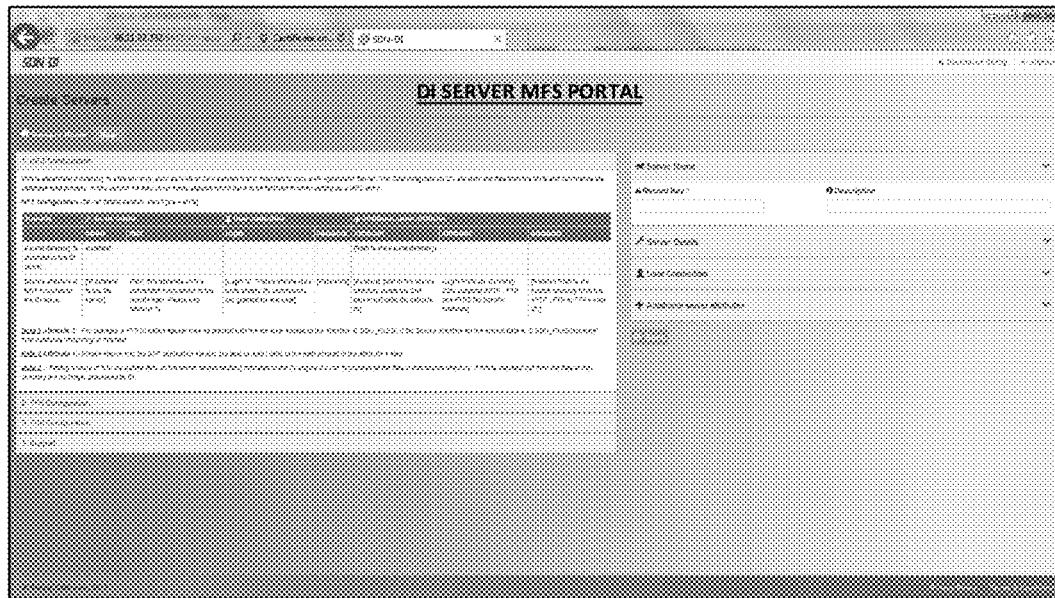

FIG. 22

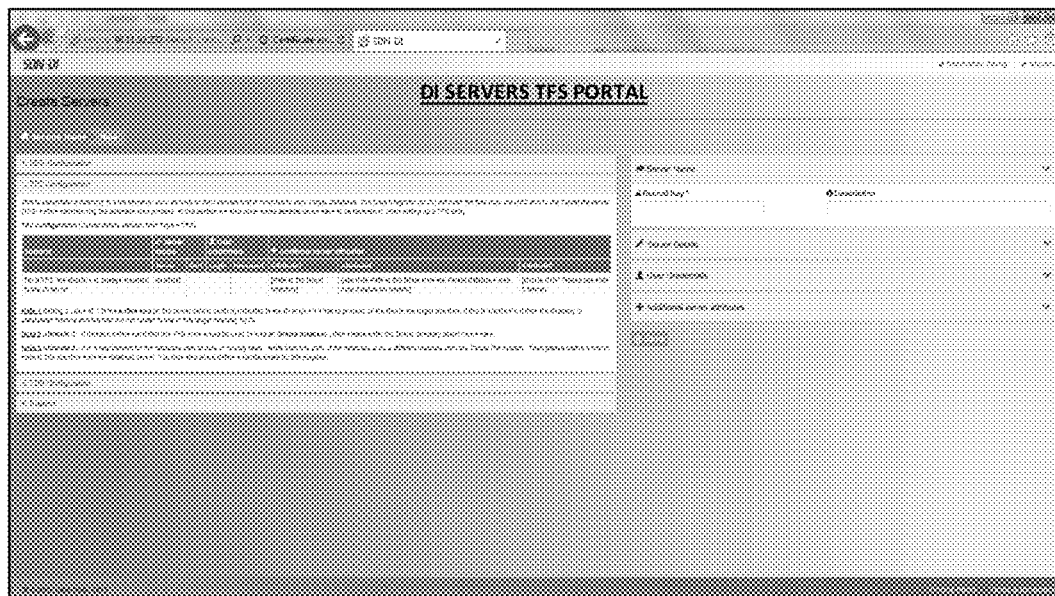

FIG. 23

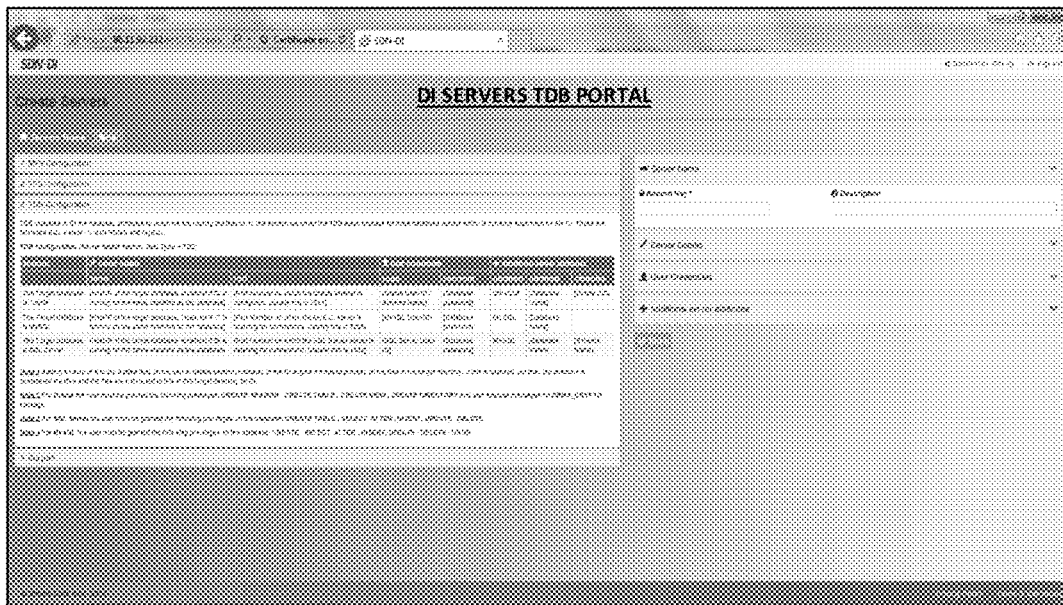

FIG. 24

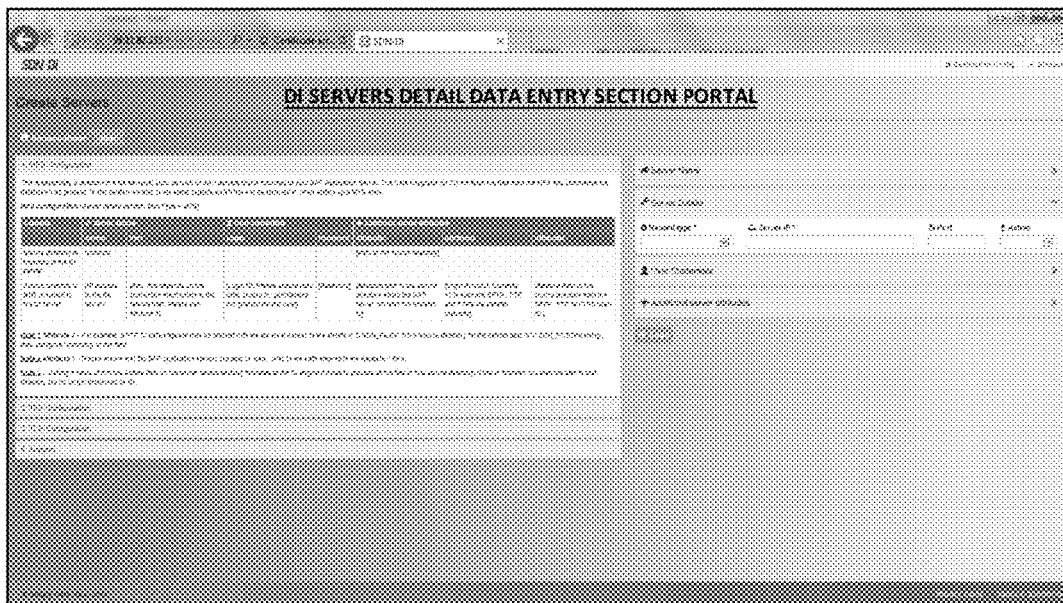

FIG. 25

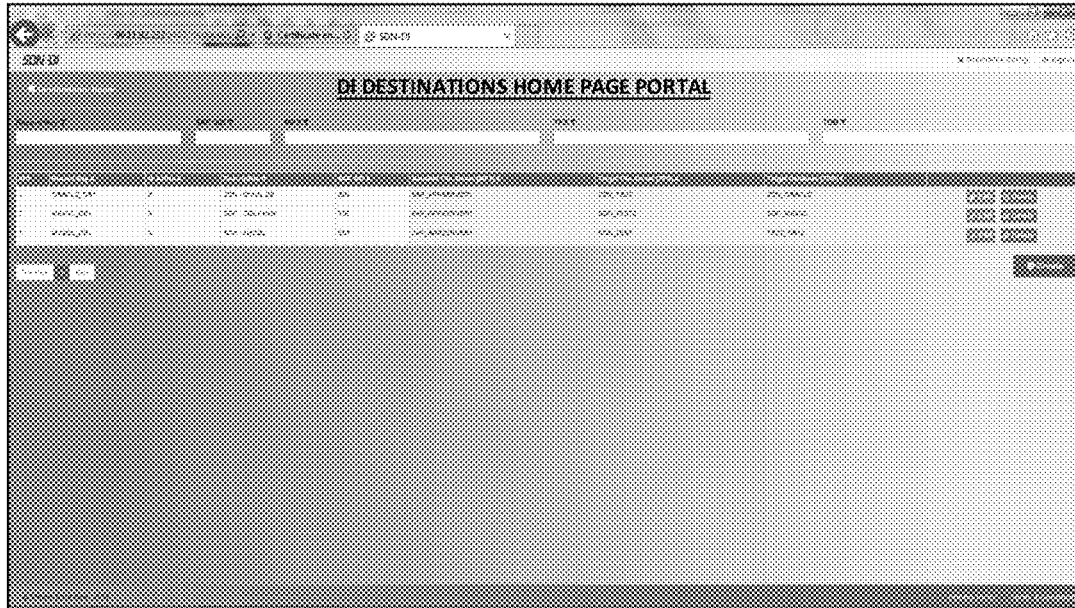

FIG. 28

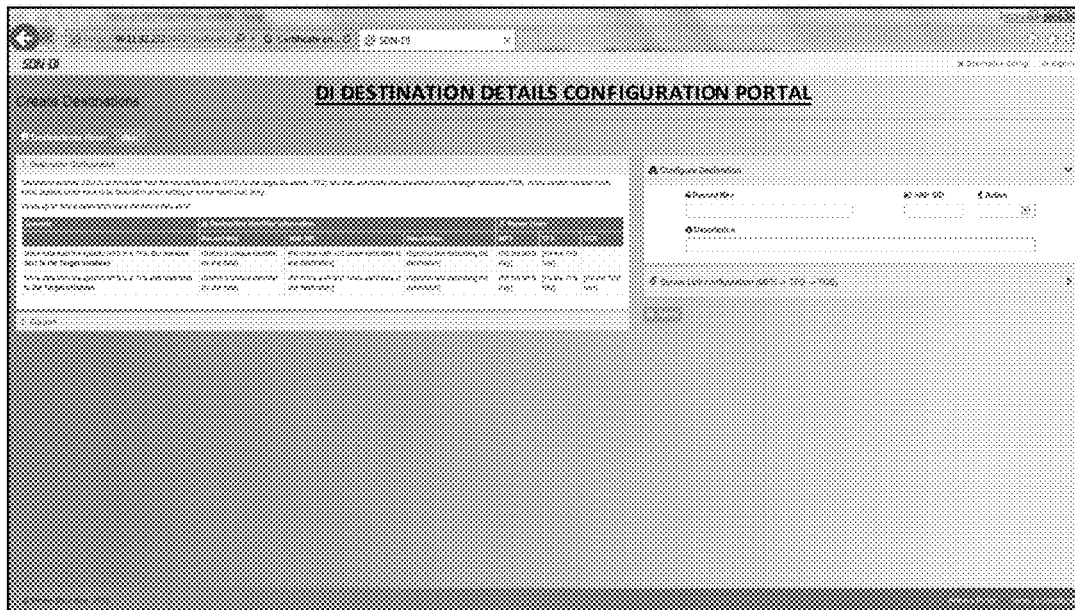

FIG. 29

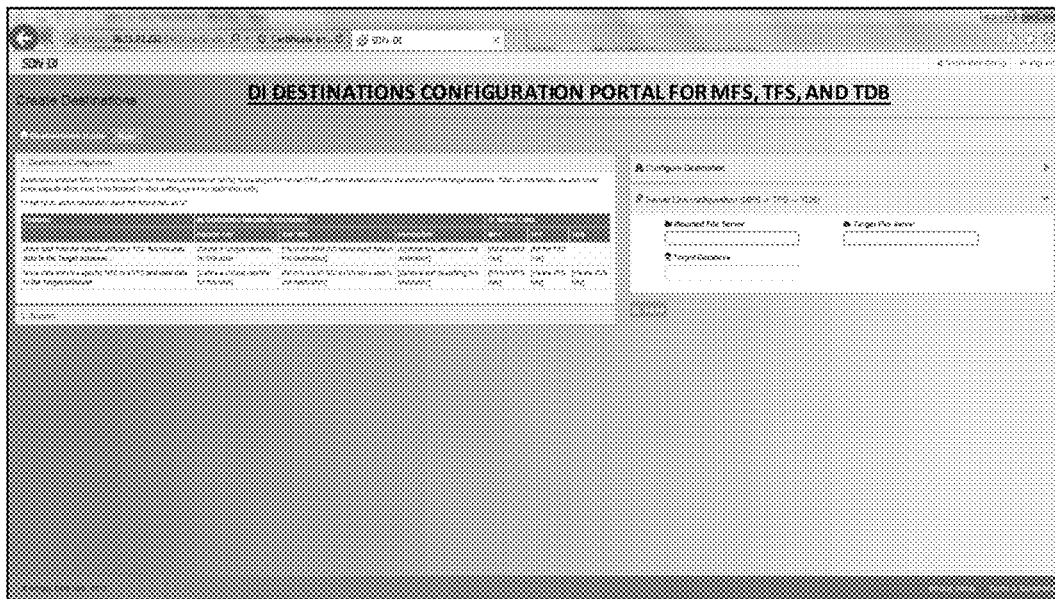

FIG. 30

1

ENTERPRISE RESOURCE PLANNING (ERP) SYSTEM DATA EXTRACTION, LOADING, AND DIRECTING

CROSS REFERENCE TO RELATED APPLICATION

This application claims the benefit of U.S. Provisional Application No. 62/143,138 filed on Apr. 5, 2015, which is incorporated herein by reference in its entirety

BACKGROUND

This section is intended to introduce the reader to aspects of art that may be related to various aspects of the disclosure described herein, which are described and/or claimed below. This discussion is believed to be helpful in providing the reader with background information to facilitate a better understanding of the various aspects of the disclosure described herein. Accordingly, it should be understood that these statements are to be read in this light, and not as admissions of prior art.

An enterprise resource planning (ERP) system, such as an SAP system available from the German software corporation SAP® AG, incorporates various databases, servers, and computer based systems in order to manage many internal and external aspects of an organization or company's enterprise level data management requirements in areas such as assets, financing, purchasing, sales, logistics, inventory, and human capital management, among others. Within the ERP system, there is typically an entire landscape of servers and systems ID's that allow for customization and the required testing before IT initiatives are implemented into a live environment.

Within any enterprise or company using these ERP systems, users from many areas of responsibility (i.e. finance, purchasing, sales, logistics, etc.) require prompt access to various types data that reside in the ERP system landscape. However, this data is not readily available in conventional systems or using convention software and methods, whether in raw form or formatted/organized form, through the standard system. Generally, there are limited options available for users to attempt to solve this problem. These options can include using SAP standard reporting platforms (SAP BI/BO/BW/BODS); extract, transform, and load (ETL) platforms provided by various vendors; Advanced Business Application Programming (ABAP) and SAP Query; and standard SAP export utilities (i.e. manual pulls) such as SQVI and table browsing (SE16, SE16N), among others. However, these options have more disadvantages than advantages. For example, they can be very expensive and hardware intensive, their development lifecycle is very time consuming and expensive, they can be resource intensive and highly specialized, and they typically are not flexible for end users to configure and enhance as them needed.

Hence, what is needed is a simple, cost-effective, quick, and end user customizable method and system for extracting and exporting data within an ERP system and other database systems to an end user that uses minimal software and hardware resources, does not require additional hardware, and does not require additional enterprise system development.

BRIEF SUMMARY

One or more aspects of the present disclosure described herein overcome the above shortfalls of prior attempted

2

methods, devices, and systems. In particular, in one aspect of the disclosure described herein, an enterprise resource planning (ERP) system or SAP system data extraction, directing, and loading (EDL) method, system, application, and computer program is disclosed having a Data Export Workbench (DEW) and Data Integrator (DI) applications, is provided that is cost effective, includes an easy to use application set that extracts, directs and loads (EDL) any required data to predefined and controlled destinations that can be widely accessed by one or more users. Further, this EDL method and system allows enterprises and organizations to implement the disclosure described herein in existing, underutilized hardware and databases, and add more server capability or storage as needed.

More specifically, the EDL method and system takes advantage of under utilized hardware, reporting load spreads across the business teams, production data requirements can be addressed within minutes or hours, instead of days, weeks or months, provides a reduction in IT requests while enhancing end user flexibility, allows for analysis against production (live) data from the outset, empowers the end user or business analyst to obtain the data they want it, provides flexibility to modify and enhance data outputs without IT development requests, provides an easy to use method of defining the data that is to be extracted and exported, and provides an easy to use method of directing the data to the proper ending destination, among other advantages.

In another aspect of the disclosure described herein, a method comprised of extracting data from an enterprise resource planning (ERP) system and directing the extracted data to one or more end user destinations is provided. The method can include receiving mounted file system data, wherein the mounted file system data further identifies a mounted file system server and directory, receiving destination data, wherein the destination data is comprised of a target file server or a target database, and writing the mounted file system data and destination data to a control file. The method can further include receiving profile data, wherein the profile data references the destination data, wherein the profile data is further comprised of defined requested data and an authorization request, and wherein the requested data is comprised of one or more ERP data tables or ERP data fields. In addition, the method can include ping the mounted file server directory in order to detect the received profile data, and in response to detecting the profile data, determining the destination data from the profile data. Further, the method can include authorizing the profile data in response to the authorization request, extracting the defined requested data from one or more ERP databases, transmitting or loading the extracted requested data to the target file server or target database identified in the destination data, and transmitting the extracted data from the target file server or target database to a user terminal.

The method can also include receiving a request for new profile data creation and receiving new ERP data tables or fields for the requested data, requesting authorization and activation of the received profile data from a system administrator. In addition, in response to authorization, the method can include activating the profile data. Here, the requested data can further include one or more ERP tables filters and net changes. In addition, the profile data can further include execution schedule data and priority data. Also, the profile data can be defined within a first portal operating on a first server, and the destination data can be defined within a second portal operating on a second server independent of the first server.

The above summary is not intended to describe each and every disclosed embodiment or every implementation of the disclosure. The Description that follows more particularly exemplifies the various illustrative embodiments.

BRIEF DESCRIPTION OF THE DRAWINGS

The following description should be read with reference to the drawings, in which like elements in different drawings are numbered in like fashion. The drawings, which are not necessarily to scale, depict selected embodiments and are not intended to limit the scope of the disclosure. The disclosure may be more completely understood in consideration of the following detailed description of various embodiments in connection with the accompanying drawings, in which:

FIG. 1 illustrates a block diagram for one non-limiting embodiment of a general overview of the EDL system of the disclosure described herein, namely the Data Export Workbench (DEW) application in bi-directional communication with the Data Integrator (DI) application.

FIG. 2 illustrates a block diagram for one non-limiting embodiment of a general network architecture of the DEW and DI applications of the disclosure described herein within an ERP or SAP environment.

FIG. 3 illustrates a block diagram for one non-limiting embodiment of a general overview of the DEW application and its components of the disclosure described herein.

FIG. 4 illustrates a block diagram for one non-limiting embodiment of a process flow chart for the DEW and DI applications of the disclosure described herein.

FIG. 5 illustrates a block diagram for one non-limiting embodiment of a more detailed process flow chart for the DEW application of the disclosure described herein.

FIG. 6A illustrates a display screen interface for one non-limiting embodiment of an ERP or SAP portal of the disclosure described herein for an administrator illustrating a destinations tab or module of the DEW application of the disclosure described herein, wherein sample data is shown for illustrative purposes.

FIG. 6B illustrates a display screen interface for one non-limiting embodiment of an ERP or SAP portal for an administrator illustrating a profiles tab or module of the DEW application of the disclosure described herein, wherein sample data is shown for illustrative purposes.

FIG. 6C illustrates a display screen interface for one non-limiting embodiment of an ERP or SAP portal for an administrator illustrating a global settings tab or module of the DEW application of the disclosure described herein, wherein sample data is shown for illustrative purposes.

FIG. 7A illustrates a table for one non-limiting embodiment of a sample server control file for the EDL method and system of the disclosure described herein, wherein sample data is shown for illustrative purposes.

FIG. 7B illustrates a table for one non-limiting embodiment of a sample integration control file for the EDL method and system of the disclosure described herein, wherein sample data is shown for illustrative purposes.

FIG. 7C illustrates a table for one non-limiting embodiment of a sample combined server and integration control file for the EDL method and system of the disclosure described herein, wherein sample data is shown for illustrative purposes.

FIG. 8 illustrates a block diagram for one non-limiting embodiment of a general overview of the DI application and process of the disclosure described herein.

FIG. 9 illustrates a block diagram for one non-limiting embodiment of a general overview network system for the DI application, illustrating data movement between a mounted file system (MFS) and target file system (TFS).

FIG. 10 illustrates a block diagram for one non-limiting embodiment of a general overview network system for the DI application of the disclosure described herein, illustrating data movement between the TFS and a target database system (TDB).

FIG. 11 illustrates a process flow chart for the DI application of the disclosure described herein, illustrating a bulk update/set configuration and interactive update/set configuration process flows.

FIG. 12 illustrates a block diagram for one non-limiting embodiment of a detailed process flow chart for the DI application of the disclosure described herein, illustrating main module and worker module process flows.

FIG. 12A illustrates another non-limiting embodiment of a detailed block diagram process flow chart for the DI application, illustrating main module and worker module process flows.

FIGS. 13-20 illustrate screenshot user interface displays for one or more embodiments of portals and user interfaces for the DEW application of the disclosure described herein, wherein sample data is shown for illustrative purposes.

FIGS. 21-30 illustrate screenshot user interface displays for one or more embodiments of portals and user interfaces for the DI application of the disclosure described herein, wherein sample data is shown for illustrative purposes.

DETAILED DESCRIPTION

In the Brief Summary of the present disclosure above and in the Detailed Description of the disclosure described herein, and the claims below, and in the accompanying drawings, reference is made to particular features (including process and method steps) of the disclosure described herein. It is to be understood that the disclosure of the disclosure described herein in this specification includes all possible combinations of such particular features. For example, where a particular feature is disclosed in the context of a particular aspect or embodiment of the disclosure described herein, or a particular claim, that feature can also be used, to the extent possible, in combination with and/or in the context of other particular aspects and embodiments of the disclosure described herein, and in the disclosure described herein generally. Further, it is contemplated within the scope of the disclosure described herein that certain processes, methods, and steps described herein may be performed in any order and may include all steps, some steps, or omit others.

The embodiments set forth below represent the necessary information to enable those skilled in the art to practice the disclosure described herein and illustrate the best mode of practicing the disclosure described herein. In addition, the disclosure described herein does not require that all the advantageous features and all the advantages need to be incorporated into every embodiment of the disclosure described herein.

In one implementation of the disclosure described herein, a display page or screen may include information residing in a computing device's memory, which may be transmitted from the computing device over a network to a central center and vice versa. The information may be stored in memory at each of the computing device, a data storage resided at the edge of the network, or on the servers at the central center.

5

A server, computing device, or mobile device may receive non-transitory computer readable media, which may contain instructions, logic, data, or code that may be stored in persistent or temporary memory of the mobile device, or may somehow affect or initiate action by a mobile device. Similarly, one or more servers may communicate with one or more mobile or computing devices across a network, and may transmit computer files residing in memory. The network, for example, can include the Internet, wireless communication network, or any other network for connecting one or more mobile or computing devices to one or more servers.

Any discussion of a server, computing, database, or mobile device or system may also apply to any type of networked device, including but not limited to devices or systems such as cellular phones (e.g., an iPhone®, Android®, Blackberry®, or any 'smart phone'), main frame, UNIX systems, Windows® Server systems, SAP® systems, IBM® systems, Oracle® systems, Sun® Microsystems, SQL databases, any database management system (DBMS), a personal computer, iPad®, server computer, or laptop computer; personal digital assistants (PDAs) such as a Palm-based device or Windows® CE device; a roaming device, such as a network-connected roaming device; a wireless device such as a wireless email device or other device capable of communicating wireless with a computer network; or any other type of network device that may communicate over a network and handle electronic transactions.

On a server, computing, or mobile device, the display page may be interpreted by software residing on a memory of the device, causing the computer file to be displayed on a video display in a manner perceivable by a user. The display pages described herein may be created using a software language known in the art such as, for example, the hypertext mark up language ("HTML"), the dynamic hypertext mark up language ("DHTML"), the extensible hypertext mark up language ("XHTML"), the extensible mark up language ("XML"), Java, C/C#/C++, Advanced Business Application Programming (ABAP), or another software language that may be used to create a computer file displayable on a video display in a manner perceivable by a user. Any computer readable media with logic, code, data, instructions, may be used to implement any software or process flow or steps or methodology. Where a network comprises the Internet, a display page may comprise a webpage of a type known in the art. Further, the computing device can operate with or work in conjunction with any content management software (CMS), DBMS, SAP system, or customer relations software (CRM) which can include but not limited to WordPress, any Java based software, Microsoft ASP.NET software, ABAP software, Perl based software, PHP based software, Python based software, Ruby on Rails based software, ColdFusion Markup Language (CFML), or other Software as a Service (SaaS) based software.

Phrases and terms similar to "software", "application", and "firmware" may include any non-transitory computer readable medium storing thereon a program or algorithm, which when executed by a computer, causes the computer to perform a method, process, or function.

Phrases and terms similar "network" may include one or more data links that enable the transport of electronic data between computer systems and/or modules. When information is transferred or provided over a network or another communications connection (either hardwired, wireless, or a combination of hardwired or wireless) to a computer, the

6

computer uses that connection as a computer-readable medium. Thus, by way of example, and not limitation, computer-readable media can also comprise a network or data links which can be used to carry or store desired program code means in the form of computer-executable instructions or data structures and which can be accessed by a general purpose or special purpose computer.

Phrases and terms similar to "portal" may include an intranet page, internet page, locally residing software or application, ABAP module, ERP or SAP portal/screen/page/module, or digital presentation for a user of the present disclosure described herein. The portal may also be any graphical user interface for accessing various modules, tables, data, features, options, and/or attributes of the present disclosure described herein. For example, the portal can be a web page accessed with a web browser, mobile device application, or any application or software residing on a computing device.

FIG. 1 illustrates one non-limiting embodiment of a block diagram for a general overview of the extraction, directing, and loading (EDL) method of system of the disclosure described herein for an ERP or SAP system, wherein the terms "ERP" and "SAP" (or variations thereof) may be used interchangeably within this disclosure. Here, the EDL method and system can include a Data Export Workbench (DEW) application **1000** in bi-directional communication with a Data Integrator (DI) application **2000**. Here, the DI application may also be referred to herein as SDN-DI (or similar variations thereof), and DEW application may also be referred to herein as SDN-DEW (or similar variations thereof). More specifically, in one embodiment, the EDL method and system can include the DEW application **1000** that operates within an enterprises' central ERP or SAP environment/systems and application/central servers **100** that can read and write data to the DI application **2000** that operates within the enterprises' database systems **120**. The DI application **2000** is configured in part to listen for data requests from the central/application servers **100** and from the DEW application **1000** and to export/send the requested data back to the central/application servers **100** and the DEW application **1000**, among others. However, it is contemplated within the scope of the disclosure described herein that other methods and systems may also be used for the EDL system.

FIG. 2 illustrates one non-limiting embodiment of a general network architecture the DEW and DI applications within an ERP or SAP environment. More specifically, in one embodiment, one or more end-users from user terminals **202**, **204**, **206**, and **208** within an enterprise can request data from or within the central enterprise SAP servers or application servers **100**, wherein the DEW application **1000** operates, or is installed, or sits within the application server **100** environment and wherein the data can be requested through the DEW application. Here, the user terminals **202-208** can be various individual users or departments having various access privileges within an enterprise or organization requesting the data, or alternatively, administrators/users within the organization or outside the organization. Here, data requests are sent and processed at the DI application **2000**, wherein the DI application **2000** operates, is installed, or sits within the database environment **120**, wherein the data is extracted, directed, loaded, and exported to one or more end user's at any one or more user terminal's **202-208**, via the application server **100** and DEW application **1000**. More specifically, DI application **2000** can communicate bi-directionally with one or more database servers **220** and file storage servers **222**. In addition, one or more

7

administrators portals or terminals **230** and **232** may communicate, control, manage, or operate the DEW application **1000** and DI application **2000**, respectively. However, it is contemplated within the scope of the disclosure described herein that other methods and systems may also be used for the EDL system.

FIG. 3 illustrates one non-limiting embodiment of a block diagram for a general overview of the DEW application and its components. More specifically, in one embodiment, the DEW application **1000** can include administrator role privileges (ZSDN_ADMIN) **1012** and user role privileges (ZSDN_PROFILES) **1014**. The DEW application **1000** further includes a portal or console **1020** having a profiles module **1022**, global settings module **1024**, and logs module **1034**, which are also shown in FIGS. 6A-6C. In addition, the DEW application may also have a destinations module, also shown in FIG. 6A. In addition, the DEW application can read, write, and load control files data **1030** (MFS, TDB, TFS), various types of metadata **1032**, and log data **1034**. It is contemplated within the scope of the disclosure described herein that other methods and systems may also be used for the EDL method and system.

FIG. 4 illustrates one non-limiting embodiment of a block diagram process flow chart for the DEW and DI applications. Here, the process can be performed by either an administrator or user, or in combination, and alternatively, the process may be performed automatically or semi-automatically (with either admin or user input) by the EDL method, system, and application. In particular, in one embodiment, the process can start at step **402**, wherein various global settings for the DEW application **1000** can be defined, pre-defined, or set. Next, at step **404**, the process can include managing, defining, or setting a target file database (TFS), mounting file database (MFS), and target database (TDB) options and settings within the DI application **2000**. At step **406**, the process can include determining of the set-up, defining, or managing of the prior step **404** is complete. If not complete, then the process can go back to step **404**. If complete, then the process can proceed to step **408**. At step **408**, the process can include writing to a control file the defined, determined, or set TFS, MFS, and TDB options from steps **402** and **404**. Here, one or more embodiments for an exemplary control file are shown with respect to FIGS. 7A-7C. At step **410**, the process can further include creating destinations within the DEW application **1000** that reference the TFS, MFS, and TDB options, which can also be performed at step **404**.

Still referring to FIG. 4, at step **414**, the process can include adding tables field, delta, run parameters, and selection criteria to the created profiles from step **412**. Next, at step **416**, the process can include activating profiles and pushing data based on defined destination definitions and schedule for manual execution. At step **418**, the process can include writing data to a specified MFS. At step **416**, the DI **2000** script can probe, ping, seek, or detect one or more MFS directories to process files. At step **422**, the process can determine if the destinations are TDB or TFS. If the destinations are TDB, then the process can proceed to step **424**, wherein the DI application **2000** creates any required database tables and can load export either delta or full load to one or more TDB's. Alternatively, if the destination is TFS, then the DI application **2000** can transfer or transmit files to one or more TFS's. After either of steps **426** or **424**, the process can proceed to step **428**, wherein the DEW application **1000** can send the results or the extracted data, files, tables, delta, or full loads to central servers **100** and load the data into one or more tables for logging, viewing, or retrieving. At step

8

430, the process can receive, retrieve, and view the requested, extracted, and outputted data. It is contemplated within the scope of the disclosure described herein that other methods and systems may also be used for the EDL method and system either in combination or in lieu of the one or more steps illustrated within FIG. 4.

FIG. 5 illustrates one non-limiting embodiment of a more detailed block diagram process flow chart for the DEW application **1000**. Here, the process can be performed by either an administrator or user, or in combination, and alternatively, the process may be performed automatically or semi-automatically (with either admin or user input) by the EDL method, system, and application. In particular, in one embodiment, the process can start by determining if a user or administrator is logged in, accessing, managing, or operating with the SAP environment or DEW application. If an admin (or alternatively a user) is logged in, then at step **502**, then the admin can review or manage destinations and global settings. Further, at step **504**, if new profile is being created, then process can proceed to a profiles module at step **506**. Here, within the profiles module, an admin or user can create new profile, assign priorities to the profile or job, assign or define one or more destinations, assign or define one or more run schedules for the profile or job, and change or edit profile load and system resources. Next, at step **506**, the user (or alternatively the admin) can select one or more previously created profiles. At step **510**, the process can determine if the defined content or job within the profile is new or previously created. If new content/job, then at step **512**, the process can create a new draft for the content/job, select one or more SAP related tables, fields, or pre-defined SAP data, select or define table attributes and properties, define or set table filters, and define or set net changes or delta runs. More specifically, In SDN-DEW, for each profile, the content of tables, fields, delta indicators and filters are arranged into a "draft". When an admin reviews the draft and approves it, the draft is deleted and the new content is posted to the live profile. A user, without impacting the live profile can then create a new draft, wherein they can modify the content. The live content can stay in place until the new draft is approved. Further, the admin can also reject the draft and the user may at any time delete the draft. This function allows for profile content to be managed in a controlled manner and deployed based on approvals. At any point in time, there is either 0 (zero) or 1 (one) draft for any given profile.

Still referring to FIG. 5, if at step **510**, the content or job is not new, then at step **514** the user can select the job or content to be processed. After the job or content is created and selected at either of steps **512** and **514**, then the process can then proceed to step **516**. At step **516**, the process can request or send a profile (or job/content) activation request to an admin. Once the request has been sent, then at step **518**, the process can notify one or more admins of the pending request. In addition, at step **518**, the process can lock the profile from further changes or editing. Next, at step **520** the process or admin can determine if the profile or job is authorized or approved. More specifically, when a user adds content to a profile, a systematic approval must be processed by an admin who is defined by the client. This ensures that no data is published without consent of a client sponsored admin. If the profile or job is not authorized by the process or authenticated by the admin, then the process can notify the user at step **522** and proceed back to step **502**. If the job is authorized or authenticated by the admin, then the process can activate the profile at step **524**. Next, at step **526**, the process can then activate a version and job. Further, at step

528, the process can then run the job, draft, or profile. This can include extracting, retrieving, and parsing the requested data using the DEW application processes, among other processes. At step 530, the process can send, transmit, export, and output the requested data, pre-defined data, SAP data, SAP tables, SAP fields, attributes, delta, and net change to one or more users and user destinations. More specifically, at step 530, the DEW application can export the data to the MFS, wherein the data is then picked up by the DI application. Further, once the DI application loads the data, it is accessible to the end user. It is contemplated within the scope of the disclosure described herein that other methods and systems may also be used for the EDL method and system either in combination or in lieu of the one or more steps illustrated within FIG. 5.

FIG. 6A illustrates one non-limiting embodiment of an SAP portal for an administrator illustrating a destinations tab or module of the DEW application having sample data therein for illustrative purposes. More specifically, the destinations module, portal, or tab can include but is not limited to the following attributes and table fields: a destination name column defining one or more names for the destinations such as databases, file servers, among others; a destination description column defining or describing the type of destination, such as an Oracle®, SQL server database, or Linux file system, among others; an SAP SID column can define the SAP SID (i.e. a unique ID character name identifying each SAP instance such as DEV, QA, PROD, among others) or unique identification; an MFS column for defining the name of the mounting file system or server; a TFS column for defining the name of the target file system or server; a TDB column for defining the name of the target database; a file transfer method column for defining the file transfer method or protocols such as copy, FTP, and FTPS, among others; a record type column for defining the record type, such as MFS, TFS, among others; a record key column identifying the record key such as the mounting file system, databases, or application servers; an active or inactive status column indicating whether a profile, content, draft, or job have been activated or not; and a directory description column defining a description for the type of directory, such as a Linux or SAP server directory, among others. It is contemplated within the scope of the disclosure described herein that other portals, modules, columns, fields, and tabs may also be used for the EDL system either in combination or in lieu of the display illustrated within FIG. 6A. It is contemplated within the scope of the invention that in other embodiments, the Destination tab of FIG. 6A may only include one or more of the aforementioned attributes, tables, or field. Alternatively, the destinations tab may not include any of the aforementioned attributes, tables, or fields. Further, the one or more attributes, fields, or columns of destinations tab module of FIG. 6A may also be incorporated into the DI application. For example, one or more of the destinations tab data can be transmitted from the DI application and displayed as informational data to a user or admin. In such an embodiment, all destinations information is exclusively maintained by the DI application where it can also be presented at a portal.

FIG. 6B illustrates one non-limiting embodiment of an SAP portal for an administrator illustrating a profiles tab or module of the DEW application having sample data therein for illustrative purposes. More specifically, the profiles module, portal, or tab can include but is not limited to the following attributes and table fields: a profile name column defining or identifying a name for a user or admin created profile; a description column defining or identifying a

description for the profile name; an active or inactive status indicating column for the profiles; an active or inactive version indicating column for the draft versions; the draft version identifying column, such as a “W” or any other word, letter, number, or symbol indicating a new, active, or modified draft version; the draft status column; a destination column defining or identifying one or more destinations for the profile, draft, schedule, content, or job; a table name column; a delimiter type column; a quote column; a priority identifying or indicating status column; a job count indicating column; a user or admin author name identifying column; a created date column; changed by name identifying column; and a modified or changed date column. It is contemplated within the scope of the disclosure described herein that other portals, modules, and tabs may also be used for the EDL method and system either in combination or in lieu of the display illustrated within FIG. 6B.

FIG. 6C illustrates one non-limiting embodiment of an SAP portal for an administrator illustrating a global settings tab or module of the DEW application having sample data therein for illustrative purposes. More specifically, the profiles module, portal, or tab can include but is not limited to the following attributes and table fields: a package size field identifying the size of the requested package, data, file, tables, etc.; one or more locations for an integration file; one or more locations for a server file; and one or more locations for a log file. It is contemplated within the scope of the disclosure described herein that other portals, modules, and tabs may also be used for the EDL method and system either in combination or in lieu of the display illustrated within FIG. 6C.

FIG. 7A illustrates one non-limiting embodiment of a sample server control file for the EDL method and system having sample data therein for illustrative purposes. More specifically, the server control file can include but is not limited to: the type of record (MFS, TFS, TDB); name for the record type; record key; a description for the record type; the IP location for the server; port identification data; user identification and password data; and various other related attributes. It is contemplated within the scope of the disclosure described herein that other types of control files or data may also be used for the EDL method and system either in combination or in lieu of the data illustrated within FIG. 7A.

FIG. 7B illustrates one non-limiting embodiment of a sample integration control file for the EDL system having sample data therein for illustrative purposes. More specifically, the integration control file can include but is not limited to: one or more destination identification and names; a destination description; SAP SID data; MFS, TFS, or TDB names and identification; and file or data transfer methods. It is contemplated within the scope of the disclosure described herein that other types of control files or data may also be used for the EDL method and system either in combination or in lieu of the data illustrated within FIG. 7B.

FIG. 7C illustrates one non-limiting embodiment of a sample combined server and integration control file having sample data therein for illustrative purposes. It is contemplated within the scope of the disclosure described herein that other types of control files or data may also be used for the EDL method and system either in combination or in lieu of the data illustrated within FIG. 7C.

FIG. 8 illustrates one non-limiting embodiment of a block diagram for a general overview of the DI application and process. Here, the DI application, system, or server 2000 can include a web server module 2010 that can further include a sender sub-module for sending job status report data to central servers 100; a listener sub-module for listening or

11

detecting data or job requests from the central servers, and alternatively, the listener sub-module can ping the central servers **100** for new data requests; and a listener queue sub-module for transmitting the received or requested data to a main process module **2012**. Here, the main process module **2012** can further include a configuration data manager sub-module for transmitting received data from the listener queue to one or more encrypted databases. In addition, within the main process module **2012**, a meta data manger sub-module can also receive meta data from the encrypted database and also receive meta data from the central servers **100**. Further, a job, draft, profile, content, or run manager can both receive data from the encrypted database and the meta data manger and transmit the either the received meta data or other data back to the encrypted database. The job manager can then place the received data in an active queue for transmitting to the worker module **2014** for processing, running, loading, and extracting, among others. The worker module **2014** can further include a data loaders sub-module and a job completed script or algorithm sub-module. Here, the worker module **2030** operates to run, extracted, and load the requested user or admin data (i.e. profile, draft, content, job, table, SAP data, fields, attributes, delta, among others) from either the central servers **100** or the DEW application **1000**. Here, the DI application, system, and server can further read, write, and store the server and integration control files, such as MFS, TFS, and TDB data, and further read, write, and store various types of meta data, among others. It is contemplated within the scope of the disclosure described herein that other methods and systems may also be used for the EDL method and system either in combination or in lieu of the one or more systems illustrated within FIG. **8**.

FIG. **9** illustrates one non-limiting embodiment of a general overview network diagram for the DI application, illustrating data movement between a mounted file system (MFS) and target file system (TFS). It is contemplated within the scope of the disclosure described herein that other methods and systems may also be used for the EDL method and system either in combination or in lieu of the one or more systems illustrated within FIG. **9**.

FIG. **10** illustrates one non-limiting embodiment of a general overview network diagram for the DI application, illustrating data movement between the TFS and a target database system (TDB). It is contemplated within the scope of the disclosure described herein that other methods and systems may also be used for the EDL method and system either in combination or in lieu of the one or more systems illustrated within FIG. **10**.

FIG. **11** illustrates one non-limiting embodiment of a block diagram process flow chart for the DI application, illustrating a bulk update/set configuration and interactive update/set configuration process flows. More specifically, in one embodiment, the process can include preparing new configuration data (Prepare New Configuration data, FIG. **11**). Here, the new configuration data can be saved in a configuration file. Here, the configuration file can be the server and integration control file. More specifically, there can be two copies of the configuration file, one on the DI application or server and another file that is by the DI application (without passwords) to the MFS that is read and displayed by the destinations tab, wherein the destinations tab can be viewed at the DEW application portal or at the DI application portal. Here, the saved configuration data can then be sent or loaded into a bulk configuration importer module (Bulk Configuration Importer, FIG. **11**). In addition, the new configuration data can also invoke or trigger the

12

configuration importer and transmitting the data to the bulk configuration importer. The bulk configuration importer can then transmit the received data to an embedded master database (Embedded DI Master database/H2 Database, FIG. **11**), wherein the embedded database can also receive updated configuration data. Here, the master database can further transmit the configuration data to a user input module or other server. In an additional aspect of the process, an input configuration data module can receive configuration data and further transmit the data to a web server. If there is an error with the configuration data, the web server can transmit an error notification. Here, the input configuration data can further be parsed (Parse User Input, FIG. **11**) to determine if the configuration data is valid and transmit the configuration data or updated configuration to data master database. Further, if the configuration data is invalid or there is an error (Configuration Entry valid, FIG. **11**), then an error message can be prepared (Prepare error Message, FIG. **11**) and notification can be transmitted to a web server (Web server, FIG. **11**), wherein the web server (Web server, FIG. **11**) is configured to further receive input configuration data (Input configuration data). It is contemplated within the scope of the disclosure described herein that other methods and systems may also be used for the EDL method and system either in combination or in lieu of the one or more steps illustrated within FIG. **11**.

FIG. **12** illustrates another non-limiting embodiment of a detailed block diagram process flow chart for the DI application, illustrating a main module (MAIN MODULE, FIG. **12**) and worker module process flows (WORKER MODULE, FIG. **12**). More specifically, in another embodiment, the DI application, system, or server **2000** can include a main module having a workload manager sub-module (Workload Manager, FIG. **11**) for invoking or pushing configuration data to a push configuration to MFS sub-module (Push Configuration to MFS, FIG. **11**). Here, the workload manager sub-module can further transmit, update job, or return code data to the embedded master database (Embedded HD Database, FIG. **12**) and further retrieve and fetch all open, active, or pending jobs from the embedded master database. Here, a control data parser sub-module (Control data parser, FIG. **12**) can process metadata and create a load job, such as preparing new job loads, and send this to the embedded master database. In addition, the control data parser sub-module can further invoke or trigger the workload manager sub-module. Still referring to FIG. **12**, a fetch control files sub-module (Fetch control files, FIG. **12**) can further fetch or retrieve the control files from the either the embedded master database or the push configuration to MFS sub-module (Push Configuration to MFS, FIG. **12**). Here, the push to configuration to MFS sub-module can transmit or transfer the MFS or configuration data to one or more mounted file systems, wherein the mounted file systems can further transmit the MFS or configuration data via FTP, FTPS, SFTP, or copy to a worker module, wherein the data is downloaded into a corresponding control file. Still referring to FIG. **12**, the worker module can receive the configuration data and place, load, or export the data into one or more control files, wherein the control files identifies a TFS or is then transmitted to a TFS. In addition, worker module can further invoke or trigger a database loader sub-module and call specific bulk loaders via JDBC. It is contemplated within the scope of the disclosure described herein that other methods and systems may also be used for the EDL method and system either in combination or in lieu of the one or more steps illustrated within FIG. **12**.

13

In another aspect of the disclosure described herein, an SDN-DI or DI application is disclosed, wherein the SDN-DI is a program that is loaded and configured on target destination servers that probe a Mounted File Server (MFS) directories looking for data to move to the destination specified in the control file. It also returns results of the run to the various source SAP systems. Here, SDN-DI can be configured through a local browser based application. Further, an SDN-DEW or DEW application is disclosed, wherein the SDN-DEW is a series of programs that are loaded into a client's SAP system(s). Further, it provides administrative and content user screens that allow for tailored data and controlled information to be extracted from any SAP system and written to an MFS.

Further, one embodiment for the implementation method or process of SDN-DEW and SDN-DI can include but is not limited to a (1) preparation, (2) configuration of SDN-DI, (3) configuration of SDN-DEW, (4) testing development system, (5) testing QA and pre-production systems, and (6) final deployment.

More specifically, the (1) preparation step can include but is not limited to: receiving software packages such as SDN-DI and SDN-DEW, and loading the software packages which can include importing SDN-DEW to a SAP development environment and running a SDN-DI installation executable set-up wizard on one or more destination database servers. The (2) configuration of SDN-DI and configuration portal step can include but is not limited to: establishing and configuring SAP environments such as system ID's (SID) and application servers; establishing, determining, configuring, or creating Mounted File Systems (MFS) and Target File Systems (TFS); establishing, determining, configuring, or creating one or more database environments such as Target Database (TDB) details; and creating a configuration file the configuration file to a control file directory. The (3) configuration of SDN-DEW can include an admin workbench portal or processes for reading the configuration file and view destination options and review log activity; and a profiles workbench or processes or creating draft content of tables, fields, filters, and net changes, among others, and submitting a final version for approval.

Further, the (4) testing development system step can include but is not limited to: unit testing, an issue resolution process, and releasing of transports. The (5) testing QA (quality assurance) and pre-production systems step can include but is not limited to the following: importing transports to various QA SIDs as needed, modifying a configuration that is SID specific, adding profile detail content data, authorizing team and unit testing, and issuing a resolution process. The (6) final deployment step can include importing transports to production SID, modifying a configuration that is SID specific, adding profile detailed content data, and authorizing team and unit testing, issuing a resolution process, and validating and closing.

Referring now to FIG. 12A, in another embodiment of the EDL method and system disclosed and described herein, wherein the DI application, system, or server 2000 process flow can include a main module which can be sub-divided into the following functional and operable methods, parts, and components. More specifically, a Configuration Manager sub-module process can invoke or push Configuration Data and also Job Log information for the past seven (7) days to the MFS File Server (source directory). Further, a control file down-loader can fetch or download Meta-Data files from the MFS server (source directory). Next, a control data parser sub-module can process the downloaded or

14

fetches Meta-Data and create a load Job. This load Job can be stored in an embedded master database. Further, any new Job created by the control data parser can be passed onto worker processes by the workload manager sub-module. Here, priority queuing can be performed in order to ensure that higher priority Jobs are processed first. Further, following the competition of the load Job by the Worker Module Processes, the work load manager can collect a return code from the Worker Process and updates the Job status in the Embedded Master Database. Following this, the Configuration Manager can trigger once more to update the job information back to the source system.

Still referring to FIG. 12A, the Worker Process Modules being triggered by a signal from the Work Load Manager can be a process that is originates from a server's operating system's thread pool. Here, the Worker Module Processes can perform the following: (1) fetch data file corresponding to the meta-data from the MFS and transfers it to the Target File System (TFS); (2) if it is indicated in the control file that the data has to be loaded into a database, then appropriate database bulk loaders can be triggered via JDBC calls; (3) upon completion of the data load, indexes are created as specified in the control data; and (4) during the whole load process, failures are noted and the error message or the number of successful records loaded and passed back to the work load manager. As to the communication mechanism between DI and the MFS file server, both the Master Module (for the Meta Data) and also the Worker Process Module (for the data file) communicate with the MFS server during their processing. Here, the mechanisms or transfer protocols used for gathering the files from the MFS can include but not limited to FTP, FTPS, SFTP, or via a simple file copy mechanism. Any failures that occur during the file copy can also be stored in the embedded master database and published to the source system as part of the job status.

Referring now to FIGS. 13-20, a method for setting up and configuration the SDN-DEW or DEW application will now be provided, according to one non-limiting embodiment of the disclosure described herein. Here, the SDN-Data Extraction Workbench (SDN-DEW) can be comprised of two transaction codes, an "/SDN/ADMIN" and "/SDN/PROFILES", as shown in FIG. 13. Here, in order to add these transaction codes to a Favorites folder for each of access, an user can rick-click or select a Favorites icon, select "Insert Transaction", and type "/SDN/ADMIN" (without quotes) and select a green check mark. The user can also repeat the step above also for "/SDN/PROFILES" (without quotes). Here, these are the two transaction codes that will be utilized within SDN-DEW or DEW application.

Referring now to FIG. 14, a method of creating and scheduling a profile will now be described, according one non-limiting embodiment of the present disclosure described herein. Here, the process can include double-clicking or selecting the /SDN/ADMIN transaction code (FIG. 13), select the "Profiles" tab at the top of the window, and selecting the Create button 1410 on the toolbar. Once the Create button 1410 is selected, the user will be directed to the screen illustrated in FIG. 15. Referring to FIG. 15, the user can enter a Profile name; enter a Profile Description; enter a Field Delimiter; wherein this delimiter will separate data in a text file (e.g. TAB or ~|~); select a destination database or file system in the SDN Destination field; enter a unique Tab Name Prefix, wherein this Tab Name Prefix ensures that files written to the destination database or file system are unique and do not share an identical file name; set a priority for this profile in the Prof Prior field, such as 1-Very High, 2-High, 3-Medium, 4-Intermediate, 5-Low;

15

and enter or select the number of maximum jobs his profile will be allowed to run in the Job Count field.

Still referring to FIG. 14, when scheduling the profile the user must specify the conditions that will trigger the profile to start being processed. Hence, the user can select the “Scheduling” icon, wherein the user will then be directed to the screen illustrated in FIG. 15. Referring to FIG. 15, the user can select the preferred scheduling option for this profile, which can include immediate execution, a pre-determine date/time, or one or more triggering events. In one embodiment, these schedule options can include “Immediate”, “Date/Time”, “After Job”, “After Event”, or from a “Factory Calendar”. In addition, for the job to repeat, the user can check the Periodic Job box at the bottom of the Start Time screen and choose the Period values button below it to define the frequency of repetition (hourly, daily, weekly, monthly, or another specific time-related period). Next, the user can select the Save button in the Period values screen to accept the periodicity and return to the Start Time screen. Here, the Save Start Time changes and Profile Data changes and the newly created profile will populate into the profile list, as shown in FIG. 16.

Next, the user will be able to add tables to the created profiles. Here, the user can go back to the screen illustrated in FIG. 13, and select the “/SDN/PROFILES” code and further select the “Open Profile” button illustrated in FIG. 17. Referring to FIG. 17, the user can select the newly created profile and then select the “Change/Create Draft” button 1710. Next, the user can select the create button 1720 and select a Table Name. After confirming, the user will be directed to the screen illustrated in FIG. 18, wherein the output fields from the selected table are shown in the left page of the portal. Next, the user will then select the desired output fields, delete any unwanted fields, and set any desired filters in the right pane of the portal.

Here, many tables have net change functionality. This utilizes the change documents associated with the table to only pull data that has been altered on future runs. To activate this feature, the user can select the “Use Delta Load” box at the top of the Net Change Settings box. Referring to FIG. 19, the Net Change Key Date field will be set to 01/01/0001 for the initial run to ensure all data in the table is pulled, no matter the date the data was altered. Next the user can select the save button at the bottom right of the window to accept the table additions, and select the “Activate Draft” button 1730 (FIG. 17) from the options at the top and confirming that this is the profile that is to be activated. Next, the activated profile will be flagged for an administrator to review and Activate from Draft. The administrator can review the profile contents and, pending approval, flag or approve the profile as ready to run. In order to complete this step, the user or administrator can go to the screen of FIG. 13 and select the /SDN/DEW Administrator Workbench, which will then direct to the user to the screen illustrated in FIG. 19. Referring to FIG. 19, the user can then select the profile that is to be activated, wherein a notification or indicator “W” is provided indicating a draft version. Next, the user can select the “Active from Draft” button 2020 to active the profile. Next, the “Activate Job” button 2024 can then be selected to run the scheduled job. Alternatively, the admin also has the option to reject a draft by selecting the “Reject Draft” button 2022, which will not approve the profile and return it to the user who created the draft or the profile.

FIGS. 21-30 illustrate various embodiments for the DI application server 2000 graphical user interface (UI) and portal of the EDL system, method, application, and computer program of the disclosure described herein. In particular, the DI application user interface can be a web-based or web-accessible (using a web/internet browser) that can be

16

stored, loaded, or executed on either a user’s local or remote servers, or hosted remotely on a third party server, such as a networked “cloud” system. Referring to FIGS. 21-30, the DI application UI can include a Servers console for defining specific hardware and paths for the MFS, TFS, and TDB, as previously disclosed herein according to one or more embodiments. The DI application UI can also include a Destinations console for combining one or more unique MFS, TFS, and TDB combinations that describe and define end-to-end data flows. In particular, the DI application UI can allow a user or admin to create valid configuration entries that allows for the DI application to connect, move, and load the required and requested data at all required points throughout the integration and EDL system. In addition, the DI application UI and process can allow a user or admin to collect data that is transmitted to the DEW application (through MFS) via the configuration files. In addition, this data can be viewable in the DEW application, which defines where the data from a specific profile will flow to, such as shown in FIGS. 7A and 7B.

Still referring to FIGS. 21-30, FIG. 21 illustrates one embodiment of the DI application UI home page portal, namely, having the following entries, columns, and properties: Record Type, Record Key, Active Status, Server Description, Server IP address, Server Port, User ID, Server Password, a first Attribute, a second Attribute, and a third Attribute, and functionality for creating, adding, editing, and removing the aforementioned entries. In particular, when the Create icon is selected, the user will be directed to the UI illustrated in FIG. 22. Within the portals of FIG. 22-27, the UI drop-down menu will allow the user to maintain various entries for the MFS, TFS, and TDB. Here, each section can include documentation on a left pane of the UI and data entry section for Server Name, Server Details, User Credentials, and Attributes on a right hand pane. For example, FIG. 22 illustrates the UI portal for creating or modifying MFS entries, FIG. 23 illustrates the UI portal for creating or modifying TFS entries, and FIG. 24 illustrates the UI portal for creating or modifying TDB entries. In addition, FIG. 26 illustrates the UI portal for entering user credentials and FIG. 27 illustrates the UI portal for entering various attributes. FIG. 28 illustrates a UI portal home page for Destinations, wherein the all the Destinations can be viewed, followed by data entry screen for data collection. FIGS. 29 and 30 illustrate UI portals for configuring the Destinations, wherein in one embodiment the Destinations can be a unique combination of one or more of a Record Key, an SAP system ID, an MFS, a TFS, and a TDB. It is contemplated within the scope of the disclosure described herein, that the UI and portal illustrations of FIG. 21-30 are exemplary and for illustration purposes, and that the DI application UI may include any other type of configuration, description, layout, and graphical elements.

In another embodiment of the disclosure described herein, a system operable to extract data from an enterprise resource planning (ERP) system and direct the extracted to one or more end user destinations is provided. Here, the system can include a first module operable to receive mounted file system data, wherein the mounted file system data further identifies a mounted file system server and directory, a second module operable to receive destination data, wherein the destination data is comprised of a target file server or a target database, a third module operable to write the mounted file system data and destination data to a control file, a fourth module operable to receive profile data, wherein the profile data references the destination data, wherein the profile data is further comprised of defined requested data and an authorization request, and wherein the requested data is comprised of one or more ERP data tables or ERP data fields, a fifth module operable to ping the

17

mounted file server directory in order to detect the received profile data, in response to detecting the profile data, a sixth module operable to determine the destination data from the profile data, a seventh module operable to authorize the profile data in response to the authorization request, an eighth module operable to extract the defined requested data from one or more ERP databases, an ninth module operable to transmit or load the extracted requested data to the target file server or target database identified in the destination data, and a tenth module operable to transmit the extracted data from the target file server or target database to a user terminal.

In another aspect of the disclosure described herein, a computer program product embodied on a non-transitory computer readable medium for extracting data from an enterprise resource planning (ERP) system and directing the extracted to one or more end user destinations is provided. The computer program product can include a first computer code for receiving mounted file system data, wherein the mounted file system data further identifies a mounted file system server and directory, a second computer code for receiving destination data, wherein the destination data is comprised of a target file server or a target database, and a third computer program code for writing the mounted file system data and destination data to a control file. The computer program product can further include a fourth computer code for receiving profile data, wherein the profile data references the destination data, wherein the profile data is further comprised of defined requested data and an authorization request, and wherein the requested data is comprised of one or more ERP data tables or ERP data fields. In addition, the computer program product can include a fifth computer code for pinging the mounted file server directory in order to detect the received profile data, and in response to detecting the profile data, a sixth computer program code for determining the destination data from the profile data. Further, the computer program product can include a seventh computer program code for authorizing the profile data in response to the authorization request, an eighth computer program code for extracting the defined requested data from one or more ERP databases, a ninth computer program code for transmitting or loading the extracted requested data to the target file server or target database identified in the destination data, and a tenth computer program code for transmitting the extracted data from the target file server or target database to a user terminal.

It will be apparent to those skilled in the art that various modifications and variations can be made in the disclosed method, system, and computer program. It will also be apparent to those skilled in the art that while the method of operating the disclosure described herein with a specific order, that specific order is not required. Other embodiments will be apparent to those skilled in the art from consideration of the specification and practice of the disclosed embodiments herein. It is intended that the specification and examples be considered as exemplary only, with a true scope of the disclosure being indicated by the following claims.

What is claimed is:

1. A method of extracting data from an enterprise resource planning (ERP) system and directing the extracted data to one or more end user destinations, the method comprising:
 receiving mounted file system data, wherein the mounted file system data further identifies a mounted file system server directory;
 receiving destination data, wherein the destination data is comprised of a target file server or a target database;
 writing the mounted file system data and destination data to a control file;

18

receiving profile data, wherein the profile data references the destination data, wherein the profile data is further comprised of requested data and an authorization request, and wherein the requested data is comprised of one or more ERP data tables or ERP data fields;
 pinging the mounted file server directory in order to detect the received profile data;
 in response to detecting the profile data, determining the destination data from the profile data;
 authorizing the profile data in response to the authorization request;
 extracting the requested data from one or more ERP databases;
 transmitting or loading the extracted requested data to the target file server or target database identified in the destination data; and
 transmitting the extracted data from the target file server or target database to a user terminal.

2. The method of claim 1, further comprising receiving a request for new profile data creation and receiving new ERP data tables or fields for the requested data.

3. The method of claim 1, further comprising requesting authorization and activation of the received profile data from a system administrator.

4. The method of claim 3, further comprising in response to authorization, activating the profile data.

5. The method of claim 1, wherein the requested data is further comprised of one or more ERP tables filters and net changes.

6. The method of claim 1, wherein the profile data further comprises execution schedule data.

7. The method of claim 1, wherein the profile data further comprises priority data.

8. The method of claim 1, wherein the profile data is defined within a first portal operating on a first server, and the destination data is defined within a second portal operating on a second server independent of the first server.

9. A computer program product for extracting data from an enterprise resource planning (ERP) system and directing the extracted data to one or more end users, the computer program product comprising a non-transitory computer readable medium having program instructions embodied therewith, the program instructions executable by a computing device to cause the computing device to:

receive, by the computing device, mounted file system data, wherein the mounted file system data further identifies a mounted file system server and directory;
 receive, by the computing device, destination data, wherein the destination data is comprised of a target file server or a target database;
 write, by the computing device, the mounted file system data and destination data to a control file;
 receive, by the computing device, profile data, wherein the profile data references the destination data, wherein the profile data is further comprised of defined requested data and an authorization request, and wherein the requested data is comprised of one or more ERP data tables or ERP data fields;
 ping, by the computing device, the mounted file server directory in order to detect the received profile data;
 in response to detecting the profile data by the computing device, determine the destination data from the profile data;
 authorize, by the computing device, the profile data in response to the authorization request;
 extract, by the computing device, the defined requested data from one or more ERP databases;

transmit or load, by the computing device, the extracted
requested data to the target file server or target database
identified in the destination data; and

transmit, by the computing device, the extracted data from
the target file server or target database to a user 5
terminal.

* * * * *